



# ADDENDUM 001

---

<b>project</b>	JSD River's Edge School Secure Vestibule	<b>project no</b>	19790.00
<b>date</b>	2020-12-29	<b>no. pages</b>	
<b>owner</b>	Jordan School District		
<b>contractor</b>			
<b>bid date</b>	2021-01-07	<b>bid time</b>	4:00 pm

---

This Addendum shall be considered part of the Contract Documents and Project Manual for the above mentioned project as though it had been issued at the same time and shall be incorporated integrally therewith. Where provisions of the following supplementary data differ from those of the original Contract Documents and Project Manual, the Addendum shall govern and take precedence.

---

## drawings

item	sheet#	description
1.1	ELEC	Please see the attached electrical addendum 01 from BNA Consulting Engineers.

## approvals

In addition to the manufacturers called out in the contract documents, the following manufacturers, trade names and products are acceptable with the provisions that they shall completely satisfy every requirement of the drawings, specifications, and all addenda, and shall conform to the design, quality and standards specified, established and required for the complete and satisfactory installation and performance of the building and all its respective parts. Any costs incurred due to the use of the following manufacturers shall be paid by the contractor.

section	material	manufacturer	action
08 4100	Aluminum Entrances & Storefronts	Manko	Approved

**End of Addendum 001**

**JSD RIVER'S EDGE SECURE ENTRY**

**Electrical Addendum #1**

**Issue Date: 12/28/2020**

**CHANGES TO THE DRAWINGS:**

SHEET E101

1. Please refer to clouded areas on attached sheet.

**END OF ELECTRICAL ADDENDUM**

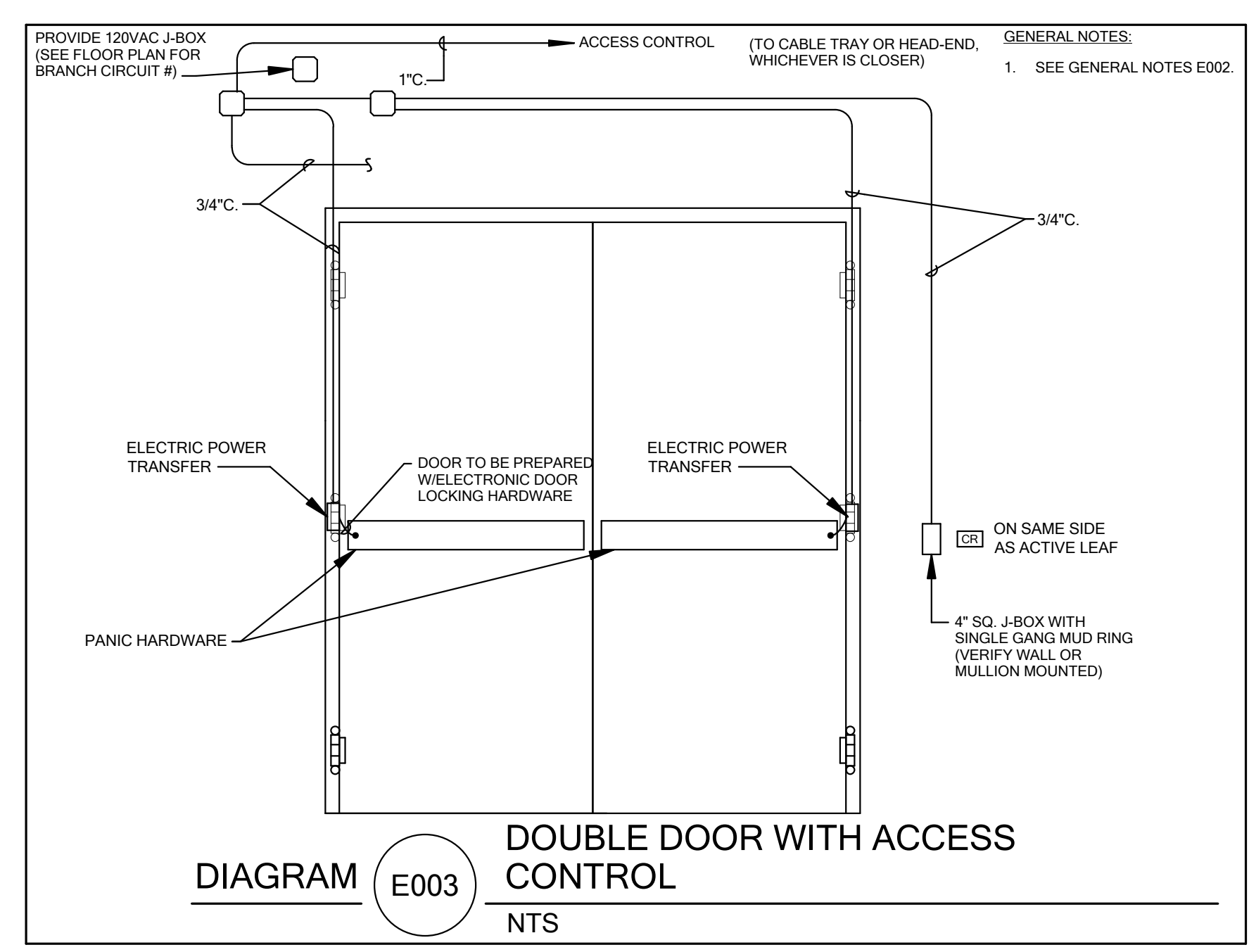
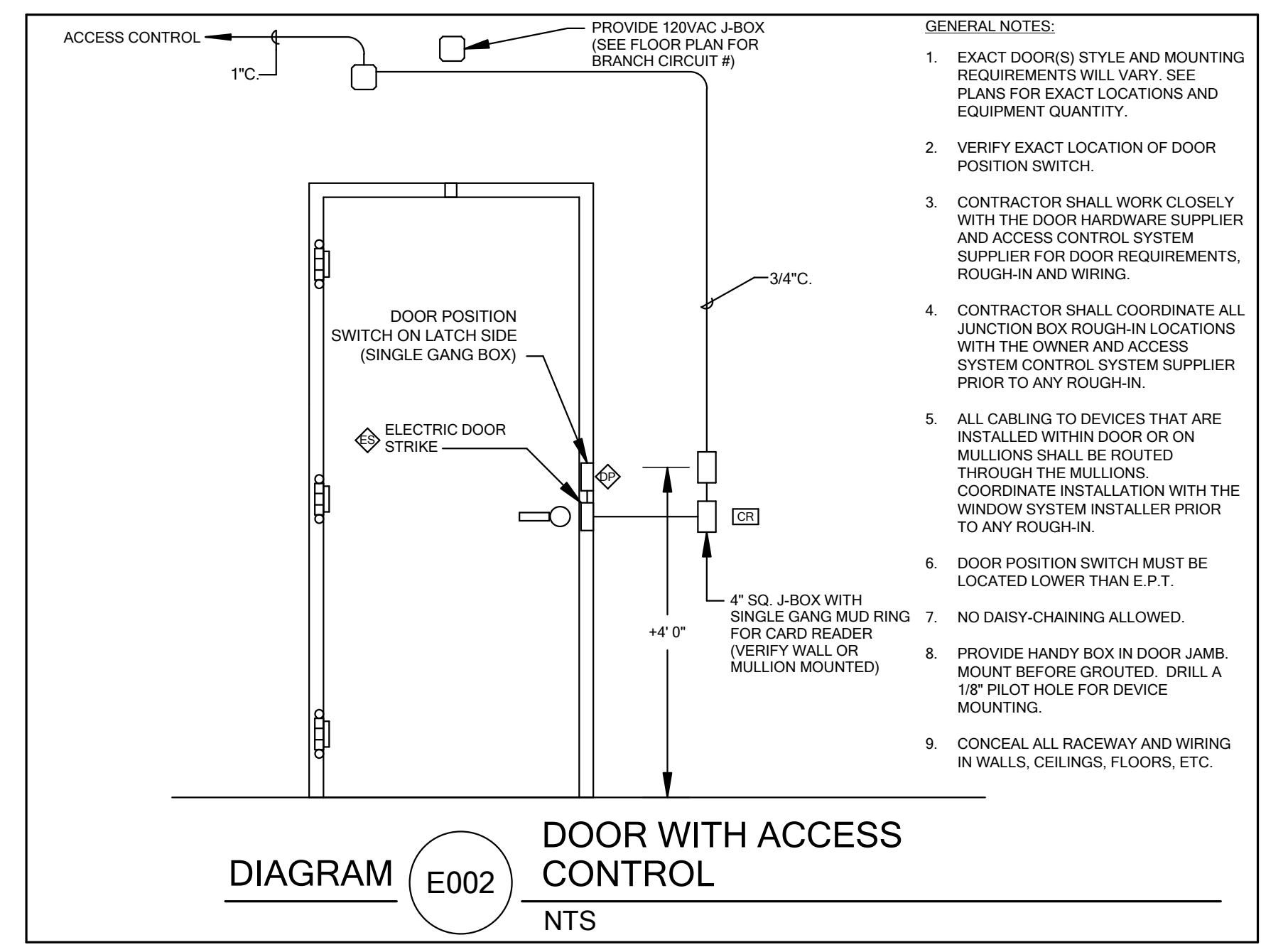
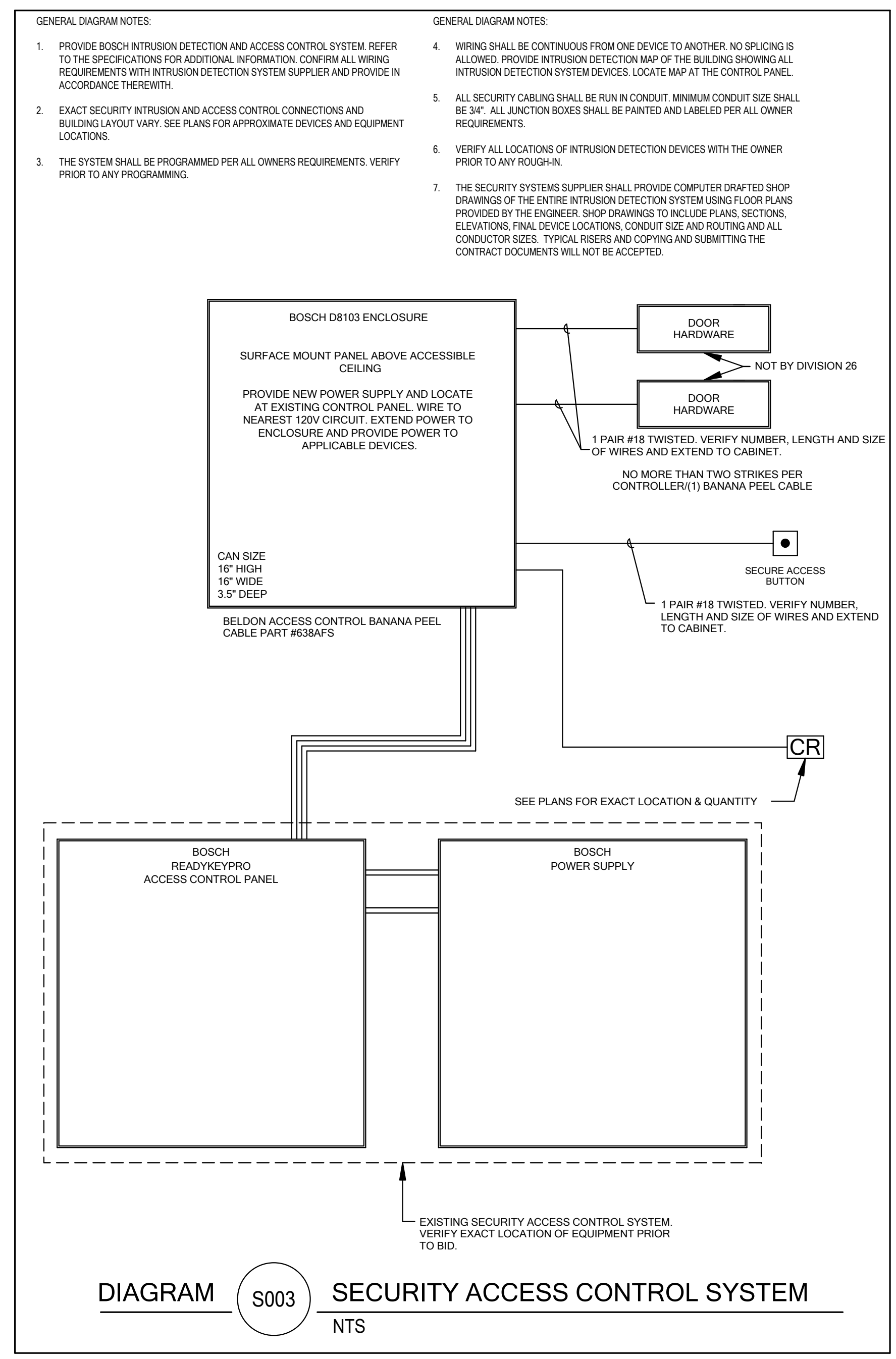

**SHEET KEYNOTES**

- PROVIDE AN LNL RK-AL400 ULX (OR DISTRICT STANDARD) POWER SUPPLY.
- PROVIDE CABLING TO ELECTRIFIED HARDWARE, DEVICES AND ACCESS CONTROL PANEL.
- PROVIDE PROXIMITY CARD READER.
- OWNER SUPPLIED AUDIOVISUAL ENTRY CONTROL STATION. VERIFY DIMENSIONS OF THE DEVICE. PROVIDE (1) 4-PAIR CAT6 AND (1) 2-PAIR #18 TWISTED CABLES TO THE DATA RACK IN DATA ROOM 206.
- PROVIDE A 20A 1 POLE CIRCUIT BREAKER IN PANEL 'L1C'. PROVIDE 2 #12 THWN AND 1 #12 GROUND AND TERMINATE.
- PROVIDE (2) CARD ACCESS CARDS (LNL1320 OR DISTRICT STANDARD) IN EXISTING CARD ACCESS HEAD END.
- PROVIDE NEW EXIT LIGHT TO MATCH EXISTING. CONNECT TO EXIT LIGHT CIRCUIT.
- EXISTING MOTION DETECTOR. VERIFY ACTUAL LOCATION AND RELOCATE AS REQUIRED. EXTEND WIRING AS NECESSARY.

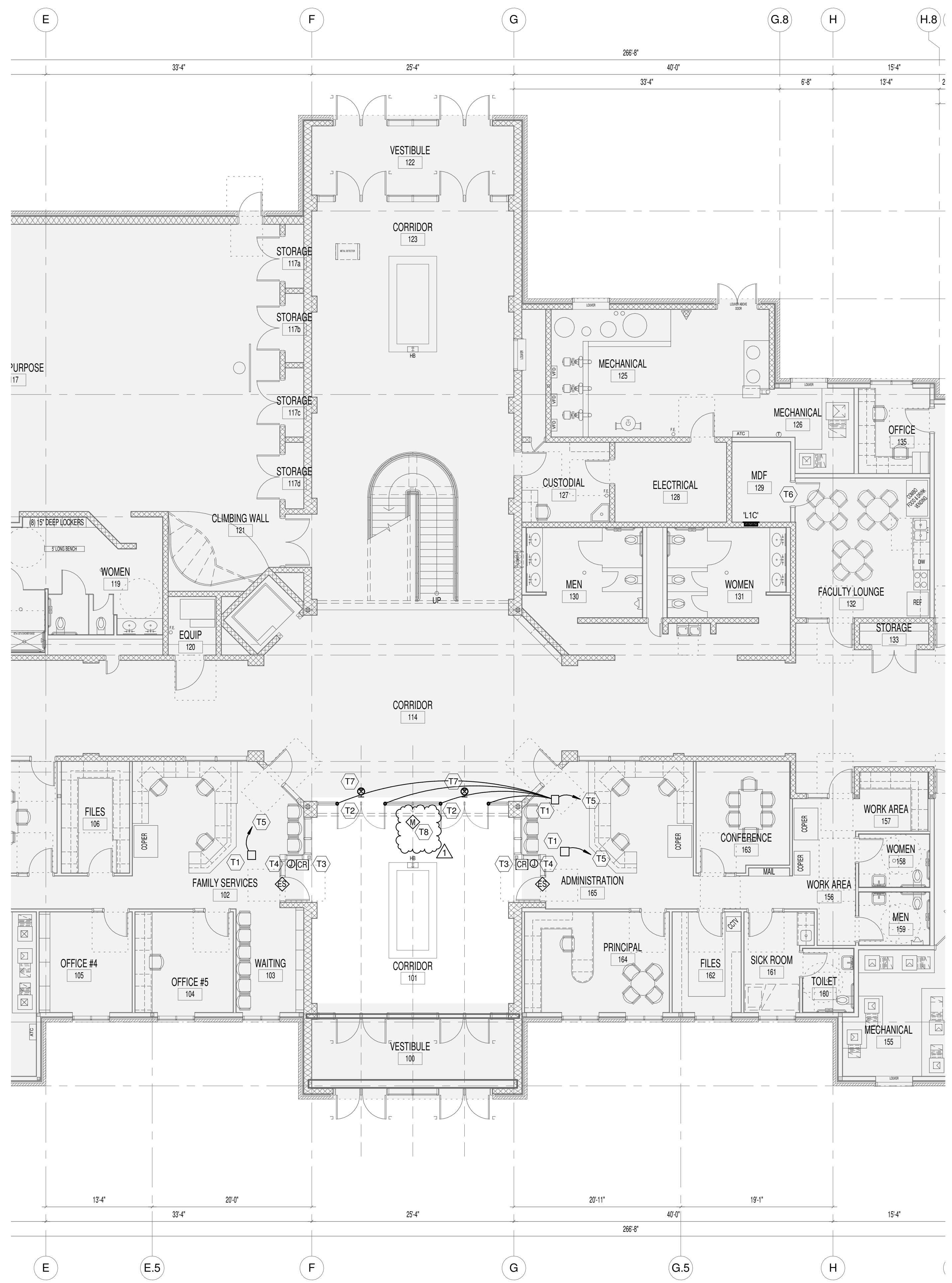

**LEVEL 1**  
SCALE = 1/8" = 1'-0"



**BNA CONSULTING**  
635 South State Street  
Salt Lake City, Utah 84111  
P: 801.532.2196  
F: 801.532.2305  
www.bnaconsulting.com  
© 2020 BNA CONSULTING

REV	DATE	DESCRIPTION
1	12/28/20	Address #1

VCBO NUMBER: 19790  
CLIENT NUMBER: 19412  
DATE: 2020-12-14

**JSD RIVERS EDGE SECURE VESTIBULE**  
JORDAN SCHOOL DISTRICT  
319 11000 S. SOUTH JORDAN, UT 84095  
CONSTRUCTION DOCUMENTS

LEVEL 1 ELECTRICAL PLAN