

LEGEND OF MECHANICAL SYMBOLS AND ABBREVIATIONS

PLUMBING

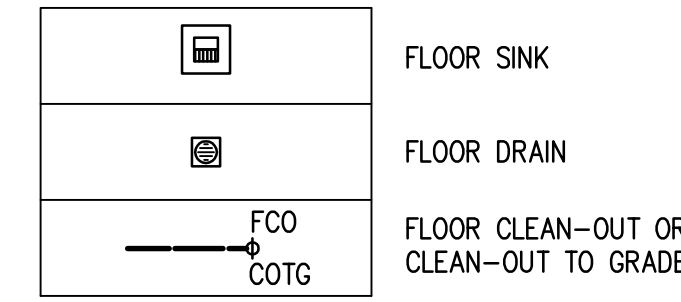

SYMBOLS

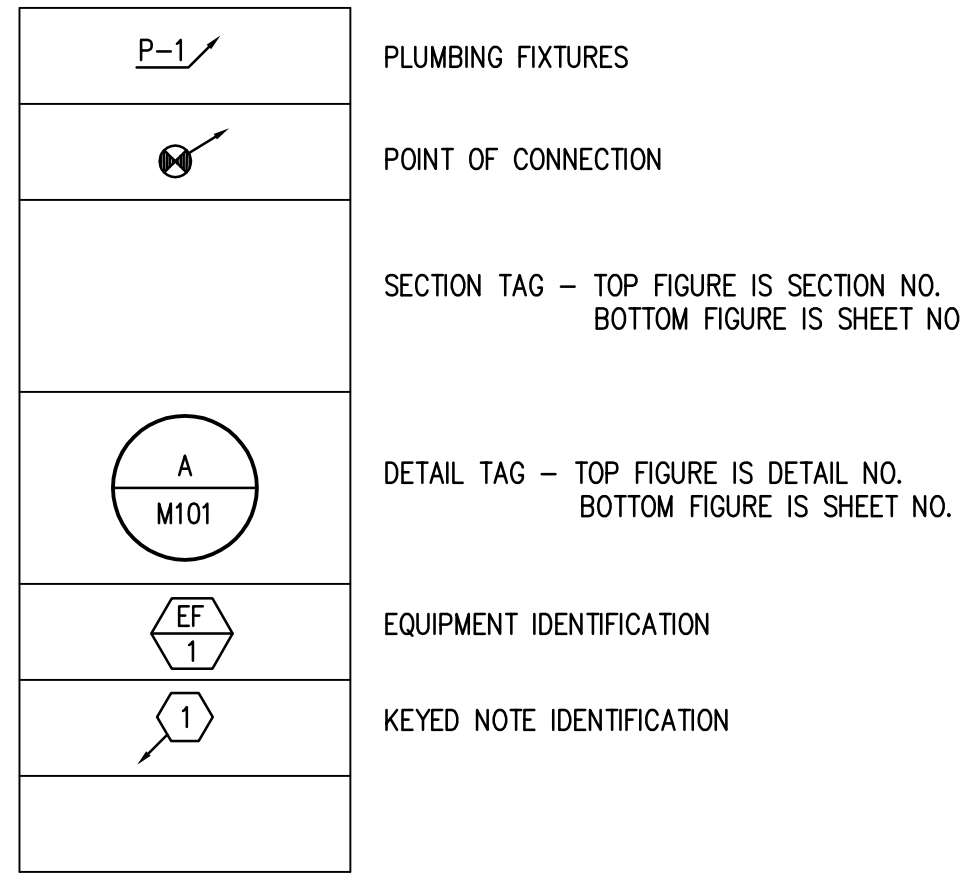

LINETYPES

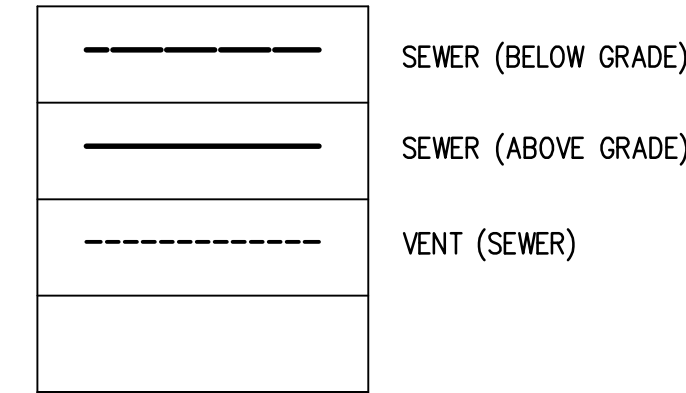

KEYED NOTES

- ESTIMATED INVERT ELEVATION OF EXISTING SEWER AT POINT OF CONNECTION: 42" BELOW FINISHED FLOOR. CONTRACTOR SHALL USE CAMERA TO MEASURE DEPTH TO VERIFY CONNECTION SHOWN.
- SAW CUT FLOOR AS REQUIRED TO INSTALL NEW WASTE PIPING. PATCH AND REPAIR TO MATCH EXISTING.
- COORDINATE INSTALLATION OF WASTE PIPING WITH SLAB REMOVAL FOR WALK-IN FREEZER.
- SAW CUT FLOOR AREA 3 FT SQUARE AROUND FLOOR SINK TO INSTALL MEMBRANE, TYPICAL.
- ATTACH VENT PIPING TO COLUMN AND EXTEND TO NEAREST EXISTING VENT MAIN.
- REPLACE EXISTING MANHOLE COVERS WITH NEW GASKETED MANHOLE COVERS. NEW COVERS SHALL MATCH TRAFFIC RATING OF EXISTING BUT SHALL HAVE A SMOOTH SURFACE TO PROVIDE BETTER PASSAGE FOR WHEELED CARTS AND SHELVES.
- DEMOLISH EXISTING FLOOR CLEAN OUT AND PIPE WASTE LINE STRAIGHT THROUGH.
- MODIFY FIRE SPRINKLERS IN REMODEL AREA AS REQUIRED BY NFPA 13 AND SECTION 211000 OF THE SPECIFICATION.
- SAW CUT FLOOR AND MODIFY LOCATION AND COVER FOR SAMPLING ACCESS FOR SAND/OIL INTERCEPTOR. COORDINATE NEW LOCATION, SIZE AND COVER WITH NEW CONSTRUCTION OF WALK-IN COOLER.
- DEMOLISH EXISTING FIRE SPRINKLER PIPING EXISTING WALK-IN COOLER TO BE DEMOLISHED.
- EXISTING DUCTWORK AND HVAC CONTROLS ARE NOT MODIFIED UNDER THIS CONTRACT. PROTECT DUCTWORK, DIFFUSERS, GRILLES AND CONTROL DEVICES FROM DUST AND DAMAGE DURING DEMOLITION AND CONSTRUCTION.
- INSTALL NEW VALVES IN PIPING WITH HANDLES LOCATED ABOVE THE VALVE BODY FOR BETTER ACCESS AFTER WALK-IN COOLER IS INSTALLED. COORDINATE REQUIRED SHUT DOWN WITH AL WHITMAN, CHIEF ENGINEER WITH THE SALT PALACE CONVENTION CENTER. MATCH EXISTING VALVE MANUFACTURER AND MODEL OR APPROVED EQUAL.

Seal
 LICENSING PROFESSIONAL ENGINEERING
 No. 82034
 JED HARLINE
 LYMAN
 05/09/2018
 STATE OF UTAH

HHY ASSOCIATES
 ARCHITECTURE PLANNING

2180 South 1300 East
 Suite 210
 Salt Lake City, Utah 84106
 Phone: 801 466 3996
 Fax: 801 466 6022
 mail@hhyassoc.com

Revisions:

No.	Date	Description
-----	------	-------------

PLUMBING FIXTURE SCHEDULE							
ID	FIXTURE	CW (IN)	HW (IN)	W (IN)	V (IN)	NOTES	SPECIFICATION
FS-1	FLOOR SINK	--	--	3	2	--	FLOOR SINK SMITH FIGURE 3100Y CAST IRON FLANGED RECEPTOR WITH ACID RESISTANT INTERIOR COATING, NICKEL BRONZE RIM AND SECURED GRATE AND ALUMINUM DOME BOTTOM STRAINER. PROVIDE TRAPGAUDD TRAP SEAL.

1. ALL UNDER GROUND WASTE AND VENT SHALL BE 2" OR GREATER PER DRAWINGS.

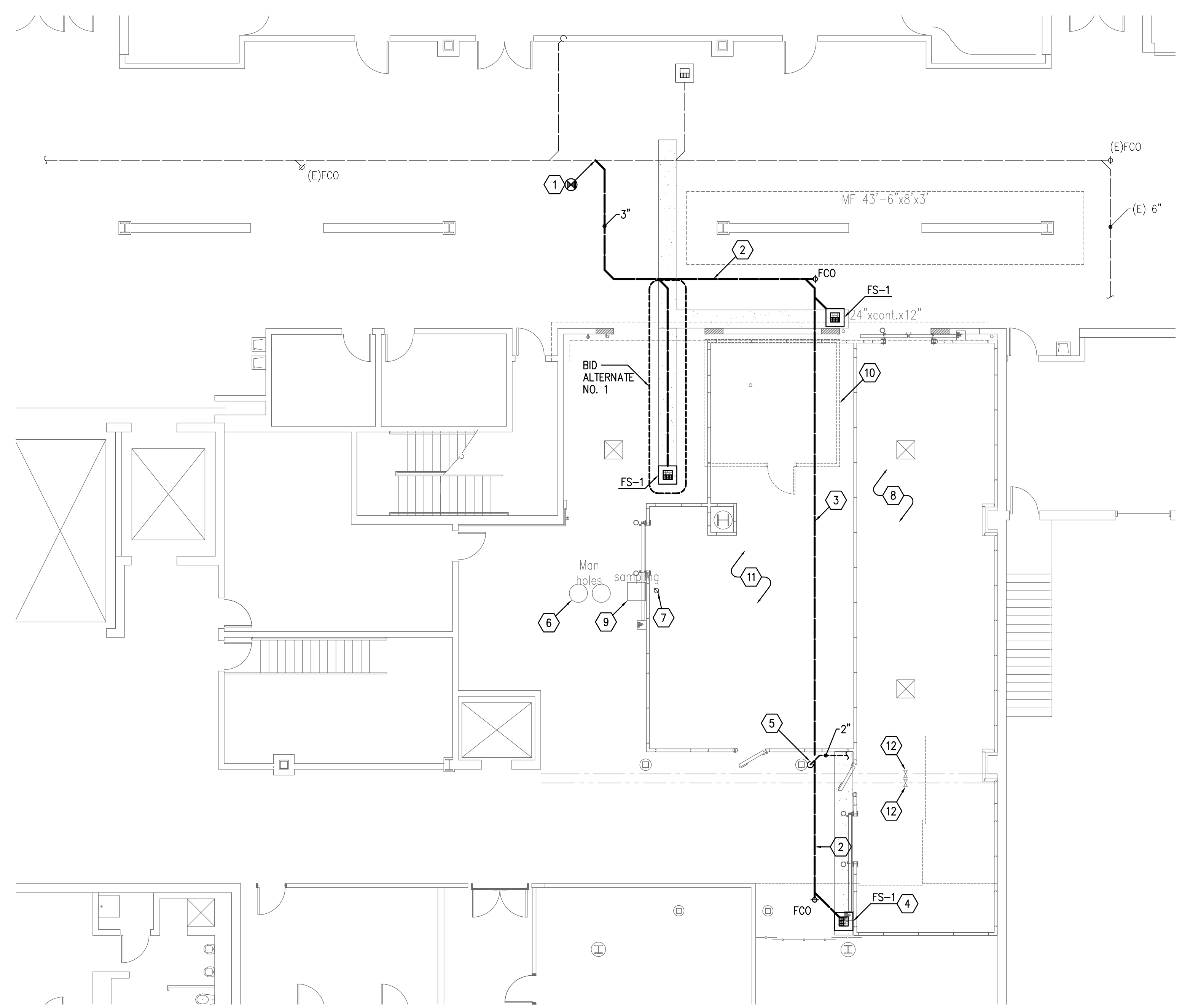

1 PLUMBING PLAN
 P.1 SCALE: 1/8" = 1'-0"

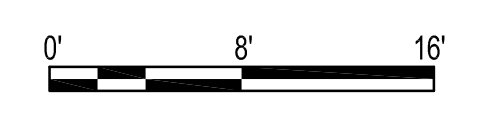

**SALT PALACE CONVENTION CENTER
 KITCHEN UPGRADE PHASE I**

SALT LAKE COUNTY
 100 SOUTH WEST TEMPLE, SALT LAKE CITY, UTAH 84101

Date:	May 4, 2018
Drawn:	KK
Checked:	JHL
Scale:	1/8" = 1'-0"
Layers Used:	
File No.:	SLCosmall\2018\SP
Drawing Description:	

PLUMBING PLAN

Drawing No. **P.1**

VB VAN BOERUM & FRANK ASSOCIATES, INC.
 CONSULTING ENGINEERS

Salt Lake City - Logan - St. George - Torrey
 230 South 300 East Salt Lake City, UT 84111 801.520.3148 T
 801.520.3100 F
 VBA Project Number: 18104