

## ADDENDUM NO. 3

October 3, 2024

TO THE PLANS AND PROJECT MANUAL FOR

# CORNER CANYON HS FIELD HOUSE

12943 South 700 East  
DRAPER UT, 84020

Prepared by:



233 South Pleasant Grove Blvd., Suite 105  
Pleasant Grove, Utah 84062  
(801) 769-3000 Office

This addendum issued October 3, 2024, is hereby made a part of the contract documents. It shall be the responsibility of each Contractor to notify his subcontractors of the contents of this addendum. In case of conflict between drawings, specifications and the Addendum, this Addendum shall govern. All changes, corrections, deletions and/or additions to the initial bidding documents shall be included in the bid.



03 OCT '24

## **ADDENDUM NO. 3**

October 3, 2024

# **CORNER CANYON HS FIELD HOUSE**

12943 South 700 East

DRAPER UT, 84020

### **Architectural Items:**

1. Construction Schedule Diagram - See the attached document for what was reviewed during the mandatory Pre-Bid conference on 10.1.24.

**END OF ADDENDUM NO. 3 - CORNER CANYON HS FIELD HOUSE**



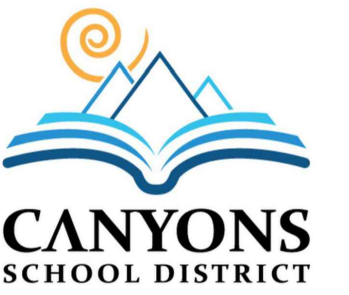
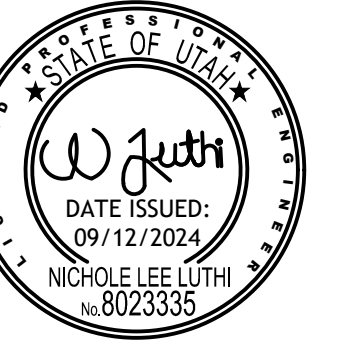

# CCHS FIELDHOUSE & SOCCER FIELD CONSTRUCTION SCHEDULE DIAGRAM

COMPONENT 1 - Turf Soccer Field and Stormtech



COMPONENT 2 - Fieldhouse



Maintain walkway on South end of football field

**Field House Schedule**  
**Start:** November 1, 2024  
**Completion:** Flexible To be discussed at Pre-bid Meeting owner does not want to pay a premium

Turf will be owner provided and Owner installed

Turf will be owner provided and Owner installed

**Field and Stormtech Schedule**  
**Start:** November 1, 2024  
**Field Turf Area:** Area must be prepared and ready for Field Turf to begin no latter than July 1, 2025  
**Completion:** Must be completed by August 1, 2025

LF	L	Bearing
L1	32.15	S89° 57' 00.21"W
L2	24.50	S0° 03' 05.43"E
L3	16.97	S44° 44' 22.41"E
L4	44.24	S0° 15' 37.59"W
L5	8.00	N89° 44' 22.41"W
L6	136.48	S89° 52' 30.71"E
L7	8.00	S89° 44' 22.41"E
L8	167.26	N0° 15' 37.59"E
L9	16.00	N89° 44' 22.41"W
L10	3.17	S0° 15' 37.59"W
L11	8.00	S89° 44' 22.41"E
L12	75.00	S0° 15' 37.59"W
L13	15.00	S89° 44' 22.41"E
L14	39.92	N89° 44' 22.41"W
L15	44.43	N0° 15' 37.59"E
L16	16.97	N45° 15' 42.59"E

LF	L	Bearing
L17	10.00	N0° 15' 37.59"E
L18	10.00	S0° 15' 37.59"W
L19	16.97	S44° 44' 22.41"E
L20	44.24	S0° 15' 37.59"W
L21	8.00	N89° 44' 22.41"W
L22	22.33	N89° 44' 22.41"W
L23	57.22	S0° 15' 37.59"W
L24	58.18	S89° 44' 22.41"E
L25	334.75	N0° 15' 37.59"E
L26	124.97	S0° 15' 37.59"W
L27	15.00	N89° 44' 22.41"W
L28	75.00	S0° 15' 37.59"W
L29	15.00	S89° 44' 22.41"E
L30	131.11	S0° 15' 37.59"W
L31	113.76	N89° 44' 23.10"W

Chord	L	R	Δ	Chord Bearing	Chord L
C1	7.86	5.00	090°04'09"	N45° 00' 55"W	7.08
C2	7.86	5.00	090°06'12"	N45° 04' 16"E	7.08
C3	88.36	208.29	024°18'22"	S60° 14' 36"W	87.70

# CS231

# CS232

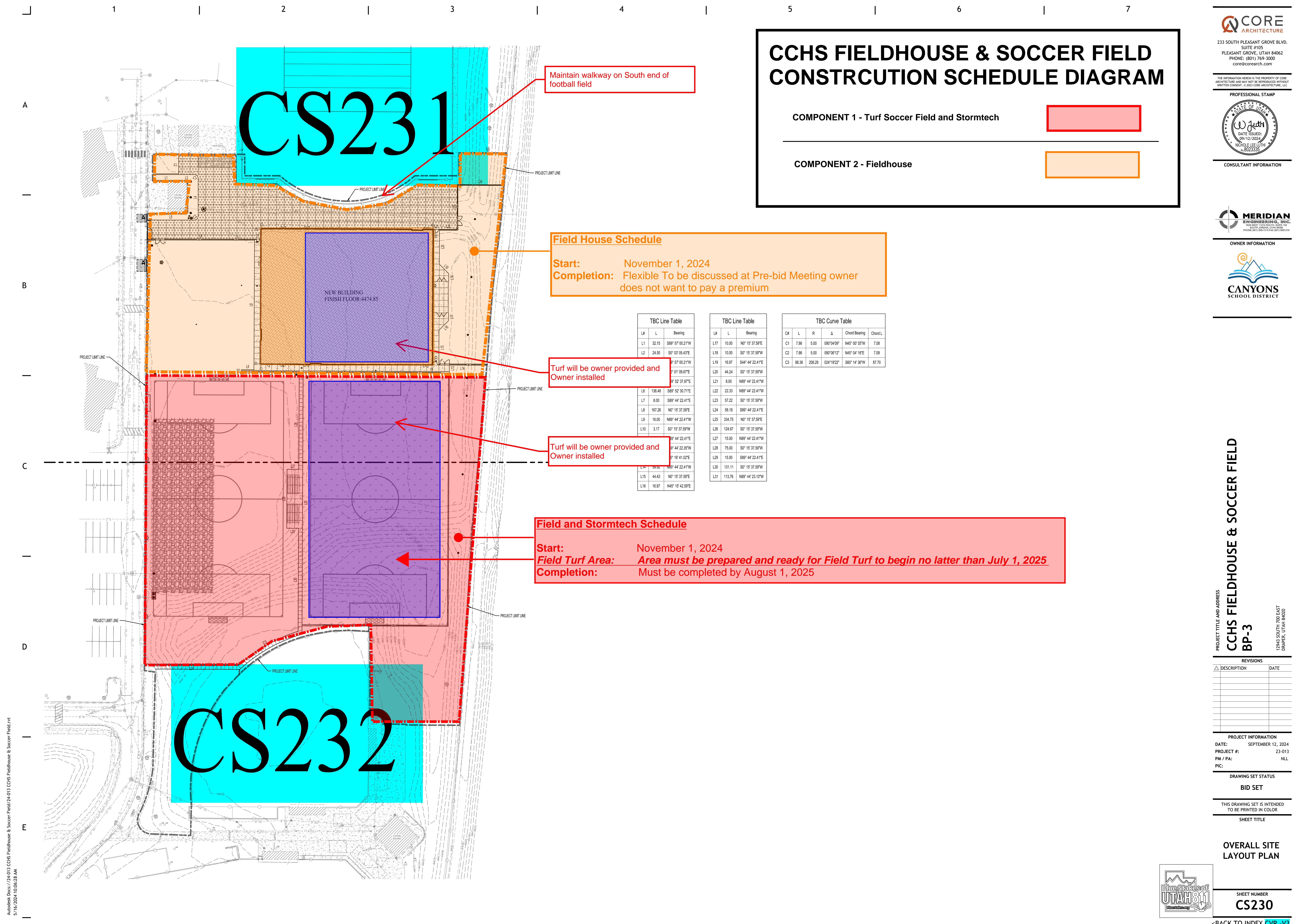

PROJECT TITLE AND ADDRESS  
**CCHS FIELDHOUSE & SOCCER FIELD**  
**BP-3**

12945 SOUTH 700 EAST  
 DRAPER, UTAH 84020

REVISIONS	
DESCRIPTION	DATE

PROJECT INFORMATION  
 DATE: SEPTEMBER 12, 2024  
 PROJECT #: 23-013  
 PM / PA: NULL  
 PIC:

DRAWING SET STATUS  
**BID SET**

THIS DRAWING SET IS INTENDED TO BE PRINTED IN COLOR

SHEET TITLE

OVERALL SITE LAYOUT PLAN

SHEET NUMBER  
**CS230**

<BACK TO INDEX CVR -V3

