

FINISH SCHEDULE

CARPET

MARK: C1
 TYPE: CARPET TILE
 MANUFACTURER: DINE
 COLLECTION: SEA TILE
 SERIES: PLACS
 COLOR: ADVENTURE
 SIZE: 24X24
 INSTALL: MATCH EXISTING
 NOTES: VERIFY MATCHES EXISTING

TILE

MARK: T1
 TYPE: DENTILE
 MANUFACTURER: COLORWHEEL CLASSIC
 SERIES: 5100 WHITE, 511F
 COLOR: 5100 WHITE, 511F
 SIZE: MATCH EXISTING
 INSTALL: MATCH EXISTING
 GROUT: MATCH EXISTING
 NOTES: MATCH EXISTING BULLNOSE TILE BASE

MARK: T2
 TYPE: DENTILE
 MANUFACTURER: COLORWHEEL CLASSIC
 SERIES: 5100 WHITE, 511F
 COLOR: 5100 WHITE, 511F
 SIZE: MATCH EXISTING
 INSTALL: MATCH EXISTING
 GROUT: MATCH EXISTING
 NOTES: MATCH EXISTING BULLNOSE TILE BASE

PAINT

MARK: P1
 TYPE: SHERWIN WILLIAMS PRIMA
 MANUFACTURER: SHERWIN WILLIAMS PRIMA
 COLOR: MATCH EXISTING
 SHEEN: SEMI-GLOSS
 NOTES: OR EQUAL/INT

MARK: P2
 TYPE: SHERWIN WILLIAMS PRIMA
 MANUFACTURER: SHERWIN WILLIAMS PRIMA
 COLOR: MATCH EXISTING
 SHEEN: SEMI-GLOSS
 NOTES: OR EQUAL/INT

EQUIPMENT SCHEDULE

CEILING TRACK AND LIFT

MARK: EQ
 TYPE: CEILING TRACK AND LIFT
 MANUFACTURER: HANCOCK
 MODEL: C SERIES C-400
 COLOR: -
 SIZE: -
 INSTALL: -
 NOTES: -

TRANSITIONS

MARK: TR1
 TYPE: RUBBER BASE
 MANUFACTURER: -
 COLOR: -
 MODEL: -
 LOCATION: -
 NOTES: -

BASE

MARK: B1
 TYPE: RUBBER BASE
 MANUFACTURER: -
 COLOR: -
 MODEL: -
 SIZE: -
 STYLE: -
 NOTES: MATCH EXISTING

MARK: B2
 TYPE: RUBBER BASE
 MANUFACTURER: -
 COLOR: -
 MODEL: -
 SIZE: -
 STYLE: -
 NOTES: MATCH EXISTING

CEILING

MARK: C11
 TYPE: ACT
 MANUFACTURER: -
 MODEL: -
 SIZE: -
 COLOR: -
 NOTES: VERIFY MATCHES EXISTING

MARK: C12
 TYPE: ACT
 MANUFACTURER: -
 MODEL: -
 SIZE: -
 COLOR: -
 NOTES: VERIFY MATCHES EXISTING

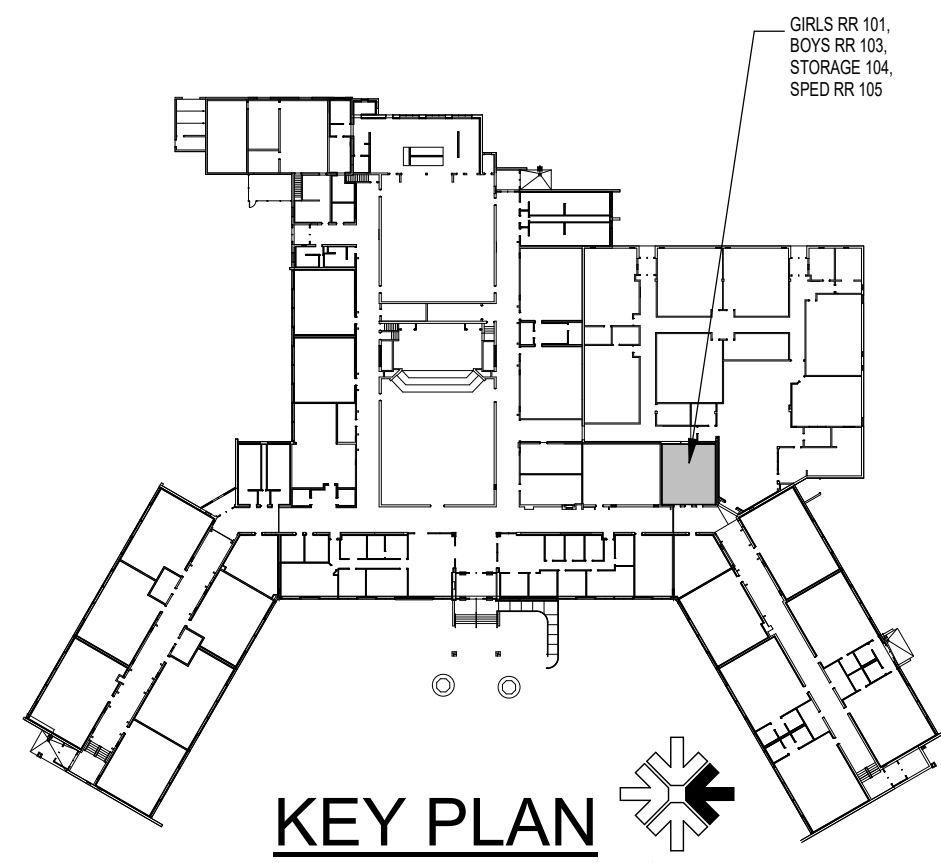

KEYNOTES

MARK	DESCRIPTION
01.03	REPAIR TILE WALL/FLOOR WITH TILE TO MATCH EXISTING AT REMOVED TOILET/URINAL
01.04	PATCH AND REPAIR CEILING TO MATCH EXISTING
10.13	REINSTALL EXISTING SALVAGED TOILET PARTITION
11.02	CEILING TRACK AND LIFT - SEE EQUIPMENT SCHEDULE

WALL TYPES

MARK	RATING/STC	PLAN VIEW	DESCRIPTION
S3A	N/A		5/8" TYPE 'X' GYPSUM BOARD 3-5/8" METAL STUD FRAMING @ 16" O.C. 5/8" TYPE 'X' GYPSUM BOARD EXTEND 6" ABOVE CEILING U.N.O.
S3B	N/A		5/8" TYPE 'X' GYPSUM BOARD 3-5/8" METAL STUD FRAMING @ 16" O.C. EXTEND 6" ABOVE CEILING U.N.O.
S3F	N/A		TILE 5/8" TYPE 'X' GLASS MAT SHEATHING 3-5/8" METAL STUD FRAMING @ 16" O.C. SOUND BATT INSULATION 5/8" TYPE 'X' GYPSUM BOARD
S3E	N/A		TILE 5/8" TYPE 'X' GLASS MAT SHEATHING 3-5/8" METAL STUD FRAMING @ 16" O.C. SOUND BATT INSULATION 5/8" TYPE 'X' GYPSUM BOARD
S2B	N/A		TILE 5/8" TYPE 'X' GLASS MAT SHEATHING 1-1/2" METAL STUD FRAMING @ 16" O.C.
G	N/A		GYPSUM BOARD
T	N/A		TILE 5/8" TYPE 'X' GLASS MAT SHEATHING

FLOOR PLAN GENERAL NOTES

- KEYNOTES (#) THE FIRST TWO NUMBERS REPRESENT THE RELATED CSI MASTER FORMAT DIVISION. THE SECOND SET OF NUMBERS REPRESENTS AN IDENTIFYING MARK VALUE. NOT ALL VALUES MAY BE USED OR OCCUR IN THE DOCUMENT SET.
- ADDITIONALLY, KEYNOTES RETAIN THEIR ASSIGNED VALUE UNIVERSALLY THROUGHOUT THE SET. THE KEYNOTES LISTED BELOW, REPRESENT THE KEYNOTES FOUND AND UTILIZED ON THIS SHEET AND EACH LIST WILL DIFFER RESPECTIVE TO ITS SHEET. THEREFORE, BASED ON ACTUAL KEYNOTES UTILIZED ON A GIVEN SHEET OF DRAWINGS, GAPS IN THE SEQUENCING WILL OCCUR.
- CONTRACTOR SHALL BE FAMILIARIZED WITH THE LAY-OUT OF STRUCTURAL, MECHANICAL, AND ELECTRICAL DRAWINGS. ANY QUESTIONS SHALL BE SUBMITTED VIA REQUEST FOR INFORMATION (RFI).
- MIN CLEARANCE REQUIRED ON LATCH SIDE OF DOORS SHALL CONFORM TO ADA REQUIREMENTS
- HINGE SIDE OF DOORS AT PERPENDICULAR WALLS TO HAVE 4" STUD SECTION U.N.O.
- ADA RESTROOMS MUST COMPLY WITH ADA WATER CLOSET MEASUREMENTS ON SHEET A-501
- DOOR OPENINGS ARE INDICATED WITH ANNOTATION SYMBOLS AND ARE FURTHER IDENTIFIED ON DOOR.
- PROVIDE CONTINUOUS WOOD BLOCKING OR METAL STRAPPING FOR ANY WALL MOUNTED OR SUPPORTED ITEMS. PROVIDE FIRE RATED BLOCKING FOR ANY FIRE RATED PARTITIONS.
- INDICATES INTERIOR ROOM ELEVATIONS ON SHEET REFERENCED.
- WALL TYPES SHOWN AS (WALL) ARE SHOWN ON SHEET A-101. FOR EXTERIOR WALLS SEE BUILDING & WALL SECTIONS. FOR STANDARD STEEL STUD DETAILS SEE A-502 AND A-503.
- SLOPE ALL SETTING BEDS TO FLOOR DRAINS U.N.O.
- BLOCKING TO BE PROVIDED AT SHELVING, CASEWORK, RAILINGS, LIGHT FIXTURE, COUNTERTOP, ACCESSORIES AND MORE PER C1/A-502, TYP.
- ROOM FINISH TAGS FOR EACH ROOM REPRESENT TYPICAL FINISHES. SPECIFIC WALLS IN SELECTED AREAS MAY HAVE MULTIPLE FINISHES WHICH WILL BE INDICATED IN INTERIOR ELEVATIONS.
- FIELD VERIFY ALL DIMENSIONS PRIOR TO FABRICATION OF CASEWORK AND FINISH ASSEMBLIES
- FLOOR MATERIAL TRANSITIONS WILL OCCUR BELOW DOORS. U.N.O.
- FOR TYPICAL TRANSITION/FINISH DETAILS SEE SHEET A-501.
- TILED WALLS TO BE FULL HEIGHT OF WALL. U.N.O.
- POLISHED OR SEALED CONCRETE DOES EXTEND UNDER CASEWORK OR MILLWORK
- FLOOR COVERING DOES NOT EXTEND UNDER MILLWORK OR CASEWORK, U.N.O.
- INSTALL FLOOR TILE EXPANSION JOINTS AS PER TCNA.
- ALL EXPOSED STRUCTURE TO BE PAINTED U.N.O.

RCP GENERAL NOTES

- CEILING HEIGHT IS 8' 0". FINISHED CEILING HEIGHT ABOVE FINISHED FLOOR
- MEASUREMENTS SPECIFYING "EQ" = EQUAL LENGTH OR WIDTH TO FILL REMAINDER OF LENGTH REQUIRED
- LIGHT FIXTURES WITH NO DIMENSIONS ARE TO BE CENTERED ON ROOM UNLESS OTHERWISE NOTED
- CEILINGS WITH NO DIRECT MEASUREMENTS, ASSUME CEILING TO BE EQUALLY CENTERED ON ALL SIDES OF ROOM
- FIXTURES IN OPEN TO STRUCTURE AREAS ARE DIMENSIONED FROM WALL OR CENTERLINE OF ROOM
- LIGHT FIXTURES WITH NO DIMENSIONS ARE TO BE CENTERED ON ROOM UNLESS OTHERWISE NOTED
- FIXTURES WITHIN A.C.T. TO BE CENTERED IN GRID UNLESS OTHERWISE NOTED
- FIXTURES ON GRID SHALL BE IN LINE WITH GRID CENTER ON CENTER UNLESS OTHERWISE NOTED
- FIRE SPRINKLER HEADS, MOTION DETECTORS, LIGHT SENSORS, ETC. ARE TO BE CENTERED IN THE PANEL.

FINISH LEGEND

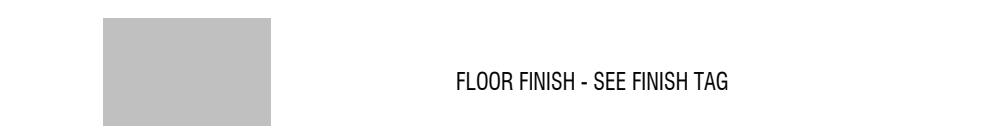
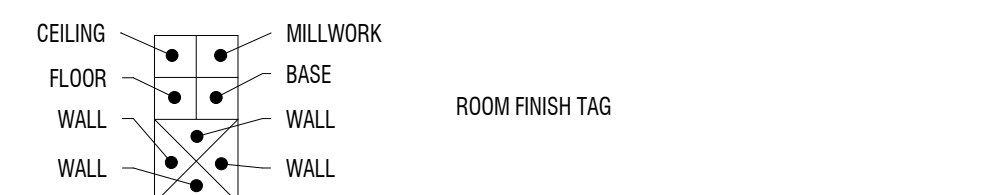

RCP LEGEND

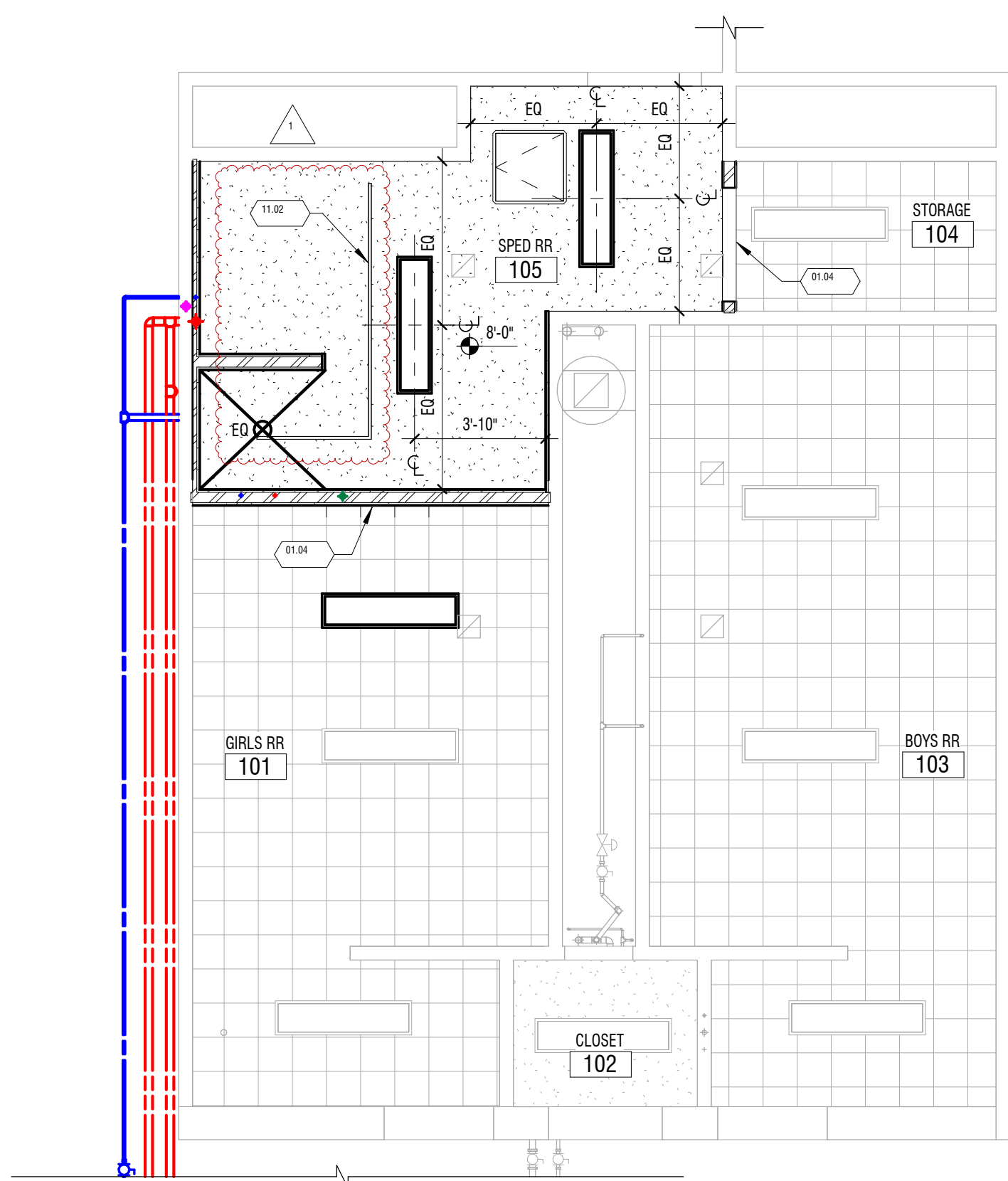
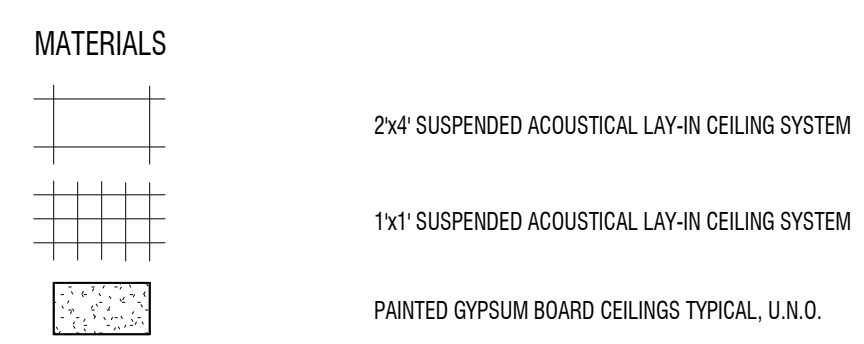

A2 REFLECTED CEILING PLAN
1/4" = 1'-0"

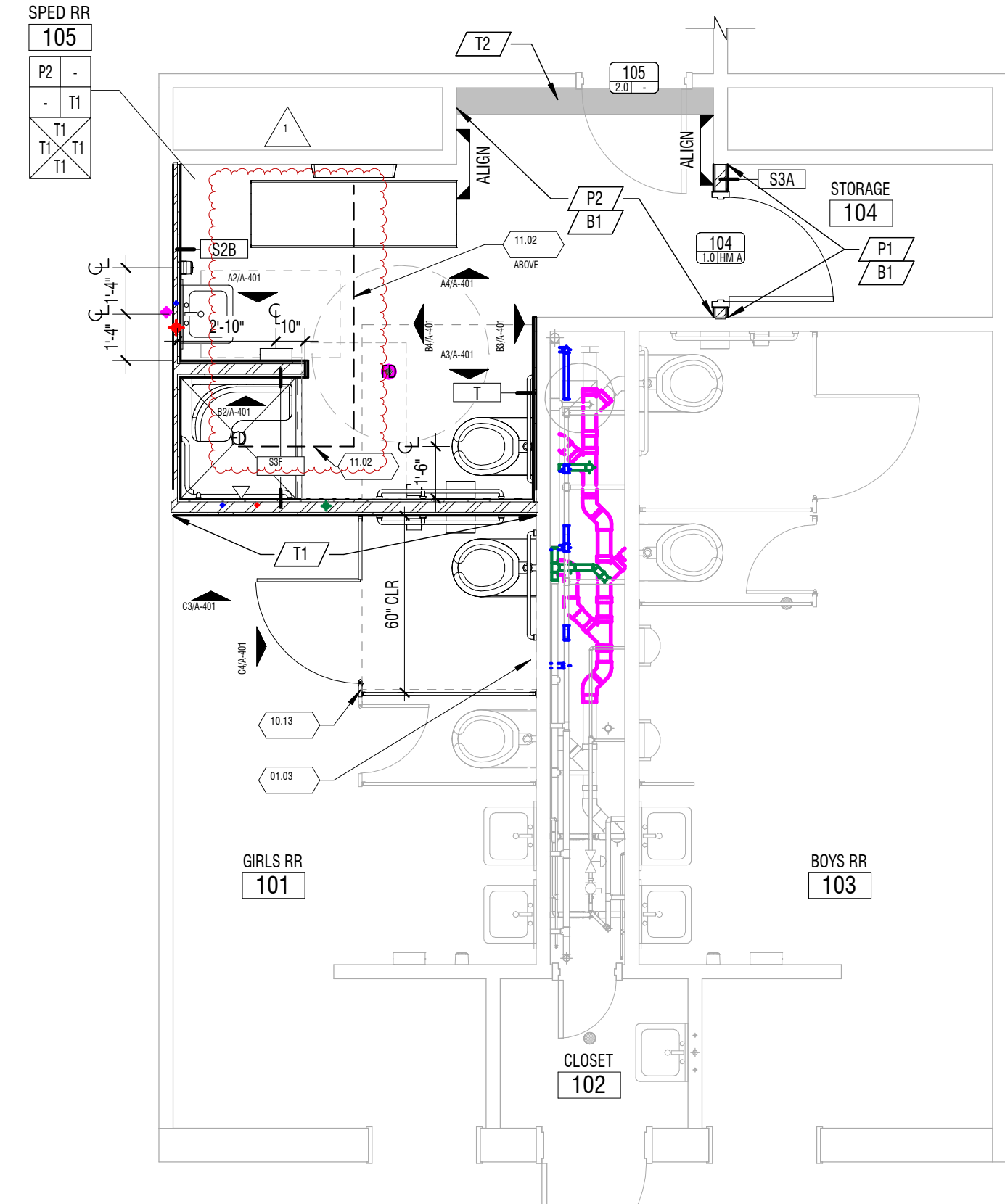

A3 FLOOR PLAN
1/4" = 1'-0"

8/14/2024 12:38:28 PM Autodesk Docs:11/24/2024 - CSD - Copperview Elementary Restroom & Storage 11/24/2024 - CSD - Copperview Elementary Restroom & Storage Title

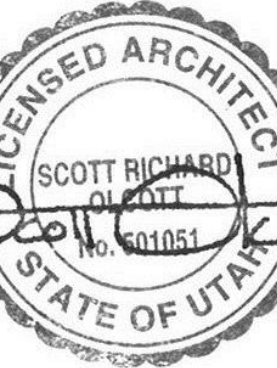

D

C

B

A

KEYNOTES

MARK	DESCRIPTION
01.03	REPAIR TILE WALL/FLOOR WITH TILE TO MATCH EXISTING AT REMOVED TOILET/URINAL
10.01	SOAP DISPENSER - OWNER PROVIDED, CONTRACTOR INSTALLED - LOCATION BY OWNER - PROVIDE BLOCKING
10.02	PAPER TOWEL DISPENSER - OWNER PROVIDED, CONTRACTOR INSTALLED - PROVIDE BLOCKING
10.03	TOILET PAPER DISPENSER - OWNER PROVIDED, CONTRACTOR INSTALLED - LOCATION BY OWNER - PROVIDE BLOCKING
10.04	SANITARY NAPKIN DISPOSAL - OWNER PROVIDED, CONTRACTOR INSTALLED - LOCATION BY OWNER - PROVIDE BLOCKING
10.05	30"x30" FRAMED MIRROR W/ CONCAVED MOUNTING CLIPS
10.06	STAINLESS STEEL GRAB BAR - SEE B1/A-501 & A1/A-501 - PROVIDE BLOCKING TO SUPPORT REQUIRED IMPOSED LOADS
10.07	TOILET PARTITION - OWNER PROVIDED, CONTRACTOR INSTALLED - PROVIDE BLOCKING
10.08	TOWEL HOOK, INSTALL AT 40" A.F.F. - OWNER PROVIDED, CONTRACTOR INSTALLED
10.09	SHOWER CURTAIN ROD - PROVIDE BLOCKING
10.10	FOLDABLE WALL MOUNTED BENCH - SEE A3/A-501 - PROVIDE BLOCKING
10.11	ADA ADULT CHANGING TABLE - OWNER PROVIDED, CONTRACTOR INSTALLED - PROVIDE STRUCTURE/BLOCKING AS NEEDED
10.12	PROVIDE PIPE INSULATION AT EXPOSED PIPING
11.02	CEILING TRACK AND LIFT - SEE EQUIPMENT SCHEDULE
22.01	ADA WALL MOUNTED TOILET - SEE PLUMBING DRAWINGS
22.02	ACCESSIBLE SHOWER HANDSET W/ GRAB BAR - SEE PLUMBING DRAWINGS
22.03	WALL HUNG SINK AND FAUCET - SEE PLUMBING DRAWINGS

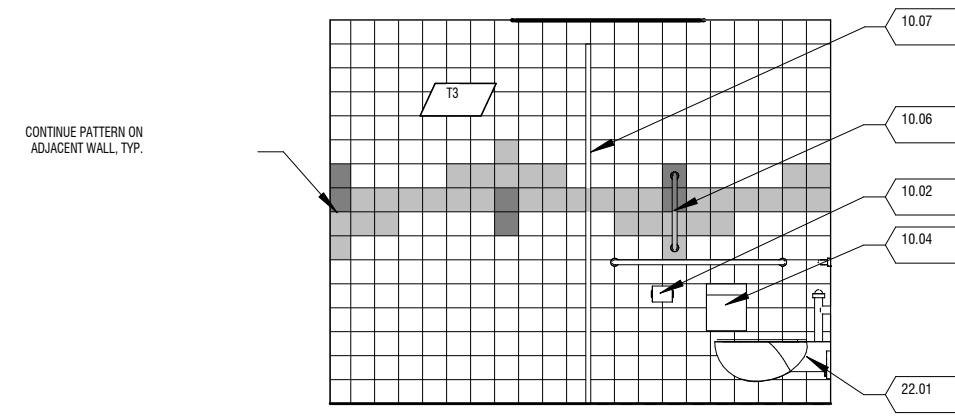

C3 (E) RESTROOM ELEVATION

1/4" = 1'-0"

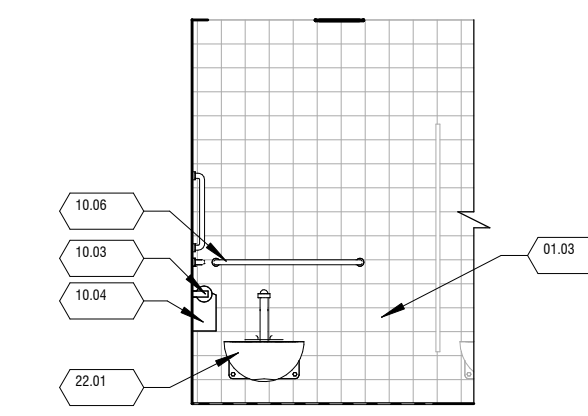

C4 (E) RESTROOM ELEVATION

1/4" = 1'-0"

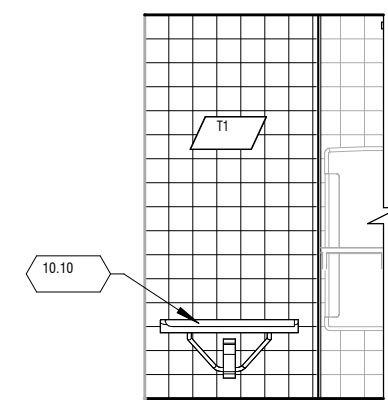

B2 SPED RESTROOM ELEVATION

1/4" = 1'-0"

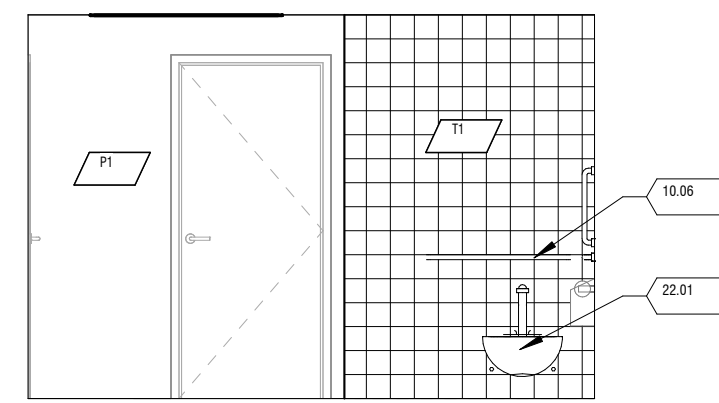

B3 SPED RESTROOM ELEVATION

1/4" = 1'-0"

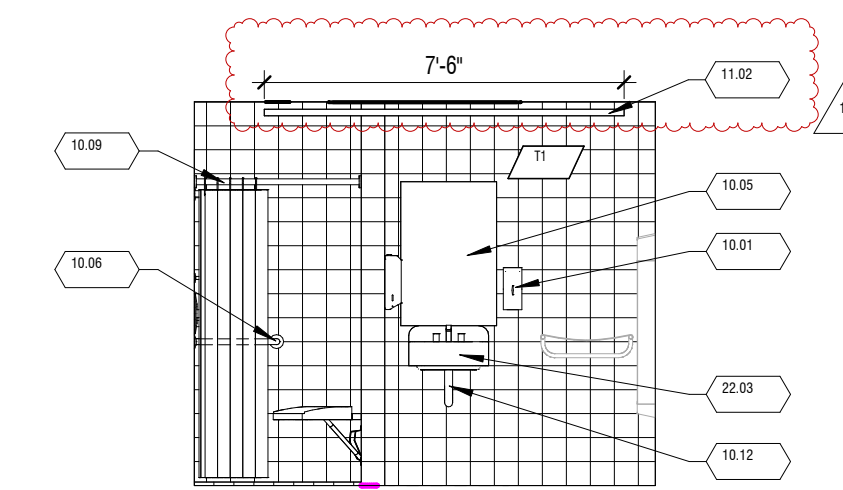

B4 SPED RESTROOM ELEVATION

1/4" = 1'-0"

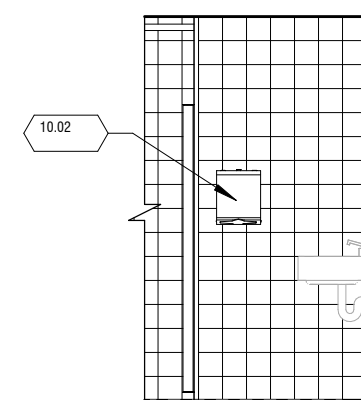

A2 SPED RESTROOM ELEVATION

1/4" = 1'-0"

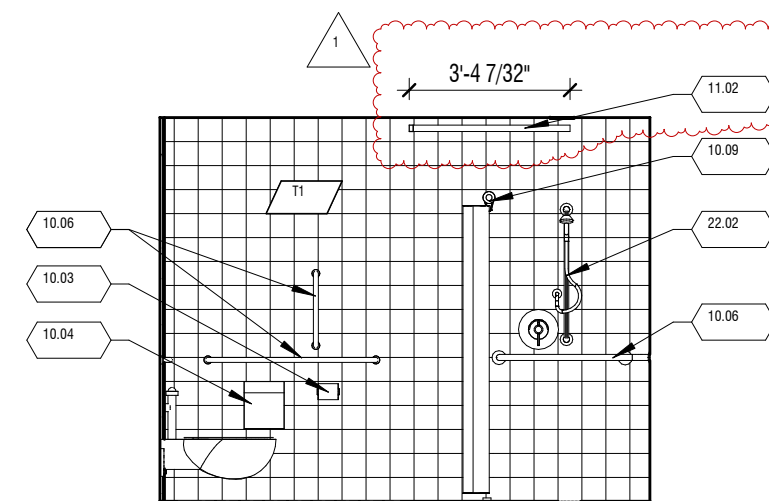

A3 SPED RESTROOM ELEVATION

1/4" = 1'-0"

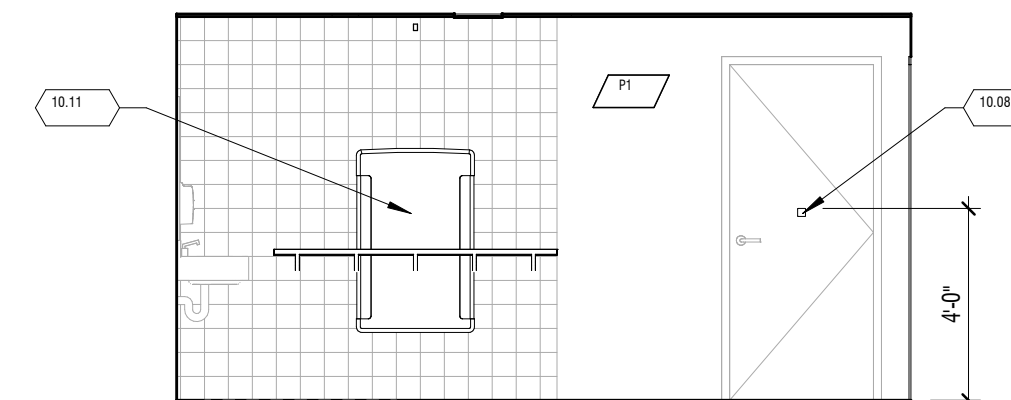

A4 SPED RESTROOM ELEVATION

1/4" = 1'-0"

MARKS	DESCRIPTION:	ADDENDUM 01
DATE:	06-14-2024	
PROJECT #:	124023	
DRAWN BY:	XY	
CHECKED BY:	CF	
ISSUED:	06.28.2024	

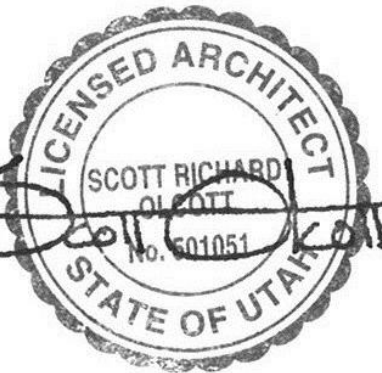



C-Series Ceiling Lift

Safe and Easy Patient Transfers Every Time

Dependability and Value

A good ceiling lift does two things: goes up and goes down, safely and reliably. For more than a decade, the Handicare C-Series lift has established an industry-leading reputation for reliability. Reducing injuries for patients and caregivers alike, **the C-series has safely moved thousands of users, at a price that has set the standard for value in the industry.**



The Reliable Choice for Safe and Easy Transfers

Versatile & Robust

The Handicare C-Series ceiling lift is available in a full range of lifting capacities to meet virtually any lifting need—from the 450 lb lift suitable for many patients up to our 1000 lb lift for bariatric patients. Handicare also provides state-of-the-art, customized ceiling track systems that transport a patient from a bed to a chair or bathroom, and even to another room or area in your facility.

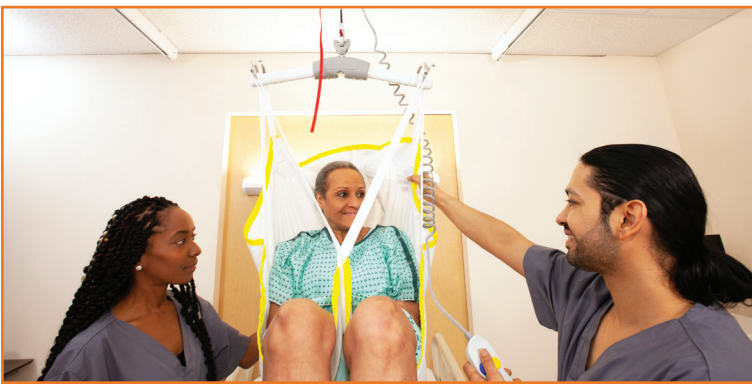

● Lifting & Transfer



● Turn & Reposition



● Support & More

C-Series Hand Control

Safe, reliable and *always ready*

Intuitive Design

Quiet and smooth, our compact C-Series ceiling lifts feature a pneumatic hand control that has no electrical components for additional safety. The large buttons make it easy to operate the lift with clear directional indicators.



Digital Display

The C-Series features an easy to read digital display underneath the lift that provides critical information such as: Number of Lifts, Battery Life and Lift Status.



C-800/1000 for your Bariatric Patients

A Powerful Lift in a Small Package

Handicare's bariatric ceiling lifts make it possible for caregivers to safely lift and transfer patients of all sizes with respect and dignity. The Handicare C-800 and C-1000 are the smallest and strongest, single-unit bariatric lifts in their class weighing approximately 24 lbs (10.9 kg).



Easy Service

Servicing the C-Series Ceiling Lift has never been easier, the bottom cover can be removed for quick maintenance. Swapping in a new battery can be done while the lift is still on the track, eliminating downtime for your staff and patients.



Retrofitting Simplified

The **advantage** of cost savings

Replace Aging Lifts Easily

The C-Series can be adapted and retrofitted onto any track system from all major ceiling lift manufacturers. Upgrading your lift motor to C-Series provides your caregivers with a versatile robust ceiling lift and a clear advantage over aging systems.



Multiple Charging Options Available

The Handicare C-Series ceiling lifts are available with Constant Charge and Return to Charge options. Constant Charge provides charging anywhere the lift is on the track while Return to Charge provides a designated area on the track for charging.



The Right Carry Bar for Every Transfer

The *advantage* of the right tool for the task

Multiple Sizes

The proper carry bar is essential for safe and comfortable lifting. Handicare offers a wide range of carry bars suited to most every situation, including: bars fitted with bull horn connectors or spring latch connectors; narrow bars for small patients such as children, and wide bars for bariatric and pain-sensitive patients; and bar configurations that have two-point and four-point sling bars.



Spring Latch Connector



Bull Horn Connector

Quick Release

With the Handicare Quick Release System (QRS), attaching or removing a carry bar from your ceiling lift is a snap—literally. Simply hold open the latch, rotate the hook, and attach or remove the desired carry bar. It's just that easy to get the right carry bar for any situation.



C-Series Specifications

Motors

Lift Motor: 24 VDC
Power Traverse: 24 VDC (Opt)
X-Y Traverse: 24 VDC (Opt)

Safe Working Load (SWL)

C-450: 450 lb (204 kg)
C-625: 625 lb (284 kg)
C-800: 800 lb (364 kg)
C-1000: 1000 lb (454 kg)

Dimensions (L x W x H)

C-450 / C-625:
12.5 x 5.7 x 8.6 in
(317.5 x 144.8 x 218.4 mm)
C-800 / C-1000:
13.1 x 7.5 x 10.2 in
(332.7 x 190.5 x 259.1 mm)

Unit Weight

C-450 / C-625: 24 lb (10 kg)
C-800 / C-1000: 24.5 lb (11.1 kg)

Lift Case

Flame Retardant ABS

Safety

Emergency Stop
Emergency Lowering Device
Emergency Manual Lowering

Standards

IEC 60601-1:2005/A1:2012
IEC 60601-1-6:2010/A1:2013
IEC 60601-1-11:2015
IEC 62366:2007/A1:2014
ISO 10535:2006
IEC 60601-1-2:2007
VL 60601-1.2003

Hand Control

Pneumatic

Service Life

10 Years or 22,500 Cycles

Rated Performance

C-450: 50-60 lifts at 450 lb
C-625: 30-40 lifts at 625 lb
C-800: 17-20 lifts at 800 lb
C-1000: 17-20 lifts at 1000 lb

Batteries

AH, Sealed Lead Acid
24 VDC (2 x 12 VDC)
5.0 AH

Charger Model

Soneil, PS2403SRM30

Charger Input

100-240 VAC, 50-60Hz 1.5A

Charge Output

24 VDC, 1.0 Amps

Lifting Range

Up to 96 in (2438 mm)

Duty Cycle

1 Min "On"
9 Mins "Off"



Are you ready for the best value
solution in safe patient handling?

Call 1-888-637-8155 or
visit www.handicareusa.com to get started!

Part Numbers

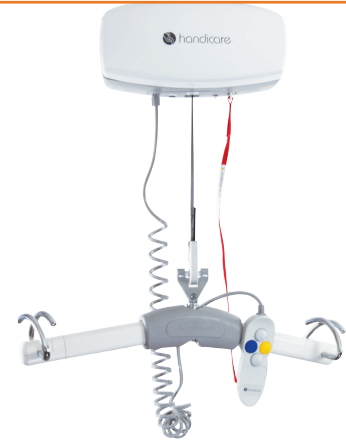

C-450: Lift Up to 450 lb (204 kg)
323100: Manual Traverse (Docking Station)
323400: Manual Traverse (OMNI Charging)
323150: Power Traverse (Docking Station)
323450: Power Traverse (OMNI Charging)
323242: Manual Traverse (Power Turntable)
323240: Power Traverse (Power Turntable)
3232101: Manual Traverse Quick Curve
323177: Power X/Y
323149: Power Traverse w/ RTC

C-625: Lift Up to 625 lb (284 kg)
323117: Manual Traverse (Docking Station)
323417: Manual Traverse (OMNI Charging)
323127: Power Traverse (Docking Station)
323427: Power Traverse (OMNI Charging)
323246: Manual Traverse (Power Turntable)
323244: Power Traverse (Power Turntable)
323118: Manual Traverse Quick Curve
323137: Power X/Y
323126: Power Traverse w/ RTC

C-800: Lift Up to 800 lb (363 kg)
329180: Manual Traverse (Docking Station)
329181: Manual Traverse (OMNI Charging)
329190: Power Traverse (Docking Station)
329191: Power Traverse (OMNI Charging)
329184: Manual Traverse Quick Curve
329187: Power X/Y

C-1000: Lift Up to 1000 lb (454 kg)
329100: Manual Traverse (Docking Station)
329101: Manual Traverse (OMNI Charging)
329150: Power Traverse (Docking Station)
329151: Power Traverse (OMNI Charging)
329137: Power X/Y
329126: Power Traverse w/ RTC



Contact Us →



Home • Ceiling Lifts • Lift Track • Ceiling Track

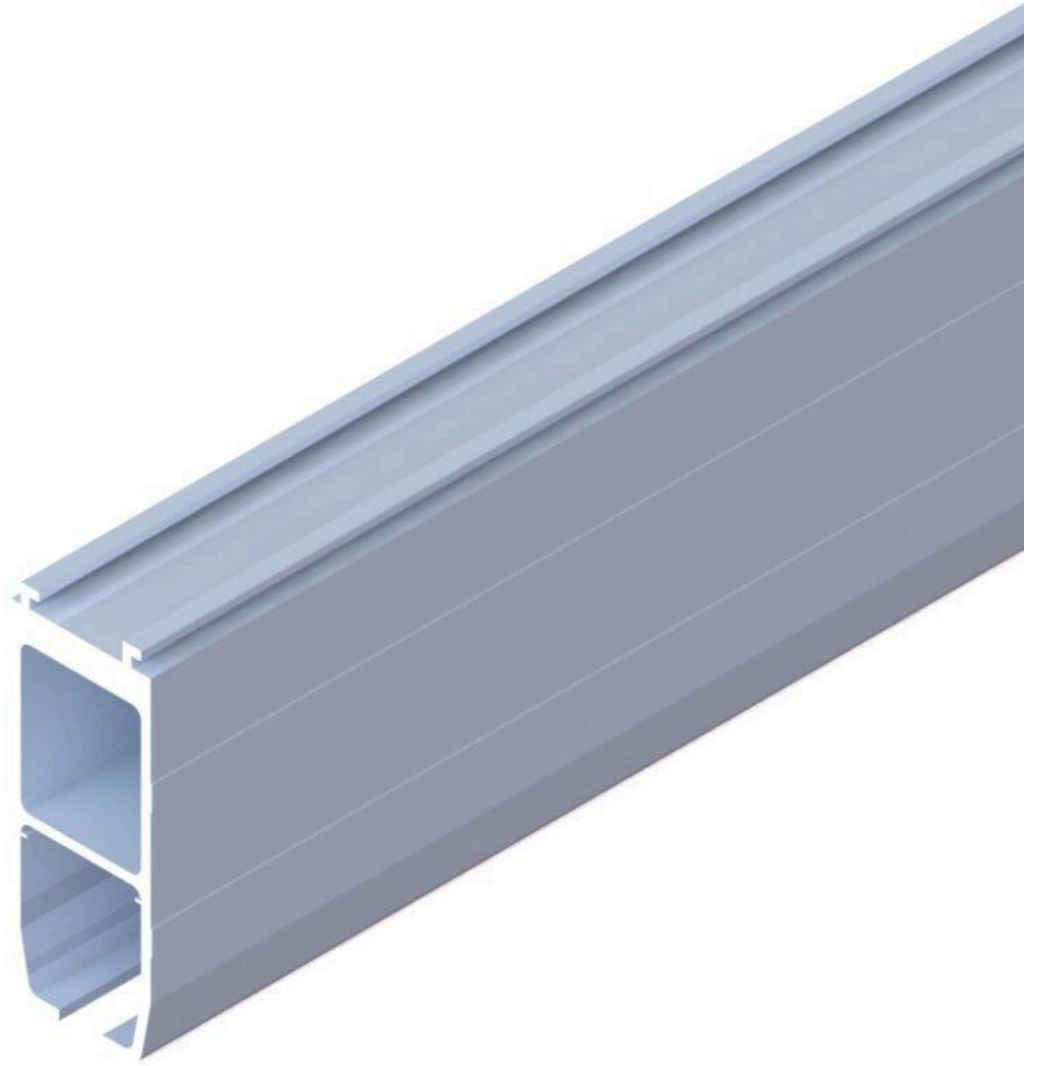

Ceiling Track

Couple your ceiling lift motor with the toughest ceiling track systems available. Our ceiling lift systems provide a new sense of confidence to even the toughest patient transfers. Designed with the caregiver in mind, our ceiling lift systems require minimal effort to operate. We handle installation and ensure that you're comfortable using the equipment.

[Get A Quote](#)

Benefits



Durable

Made of aluminum



Cost-effective

Helps avoid the requirement for more costly installation options



Easy Installation

Can be installed easily

Track with Transstrip

Made of aluminum

Can be used in linear rail applications or as the support rails for an XY gantry system

Used for power XY gantry and Omni-Charge (constant charge) applications

Includes a slot at the top of the track for the insertion of the Transstrip

Available in 124 in lengths

SuperTrack with Transstrip

Made of aluminum

Thicker profile allows for extended spans between supports

Used for power XY gantry and Omni-Charge (constant charge) applications

Includes a slot at the top of the track for the insertion of the Transstrip

Available in 150 in lengths

TrackPlus with Transstrip

Made of aluminum

Commonly used to accommodate longer, unsuspended spans

Used for power XY gantry and Omni-Charge (constant charge) applications

Includes a slot at the top of the track for the insertion of the Transstrip

Available in 236 in lengths

45-Degree Curve Track

Used to change the direction of single track systems

Can be used with other straight or curved tracks

Available in inside and outside designs to allow for the finished side of the track bracket to remain consistent throughout the installation

90-Degree Curve Track

Used to change the direction of single track systems

Can be used with other straight or curved tracks

Available in inside and outside designs to allow for the finished side of the track bracket to remain consistent throughout the installation

Quick Curve

Patent-pending technology offers a more cost-effective installation

Features a 90-degree curve with a turning radius of 8in

Mounted only to adjacent sections of straight track

Get a Quote

Complete the Contact Form for Personalized Assistance and Product Information