

20

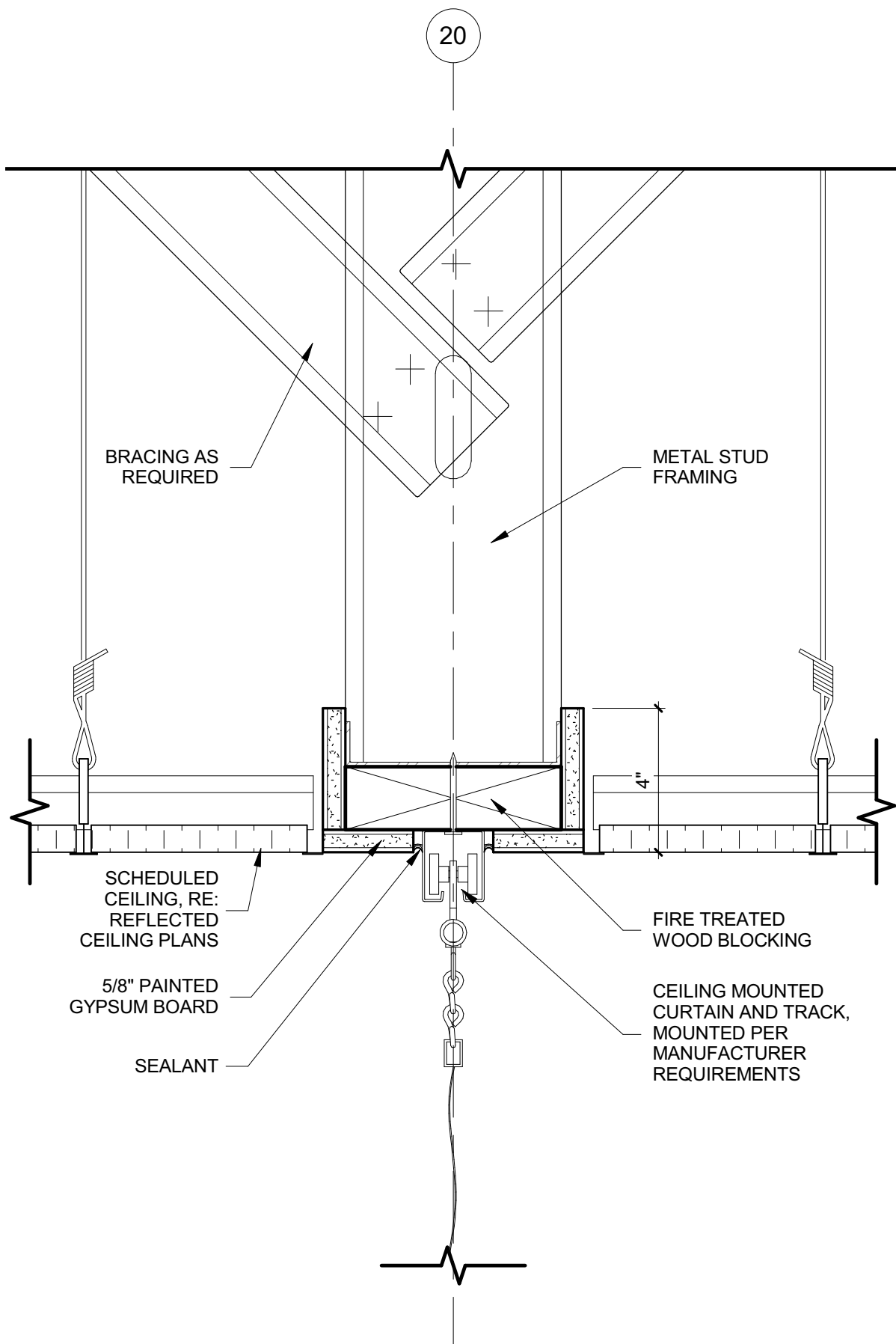

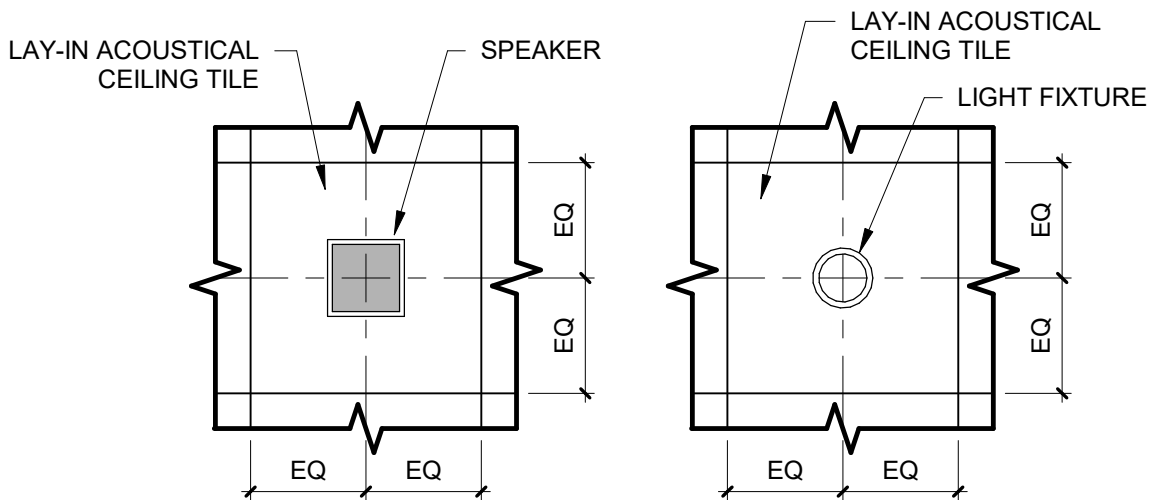

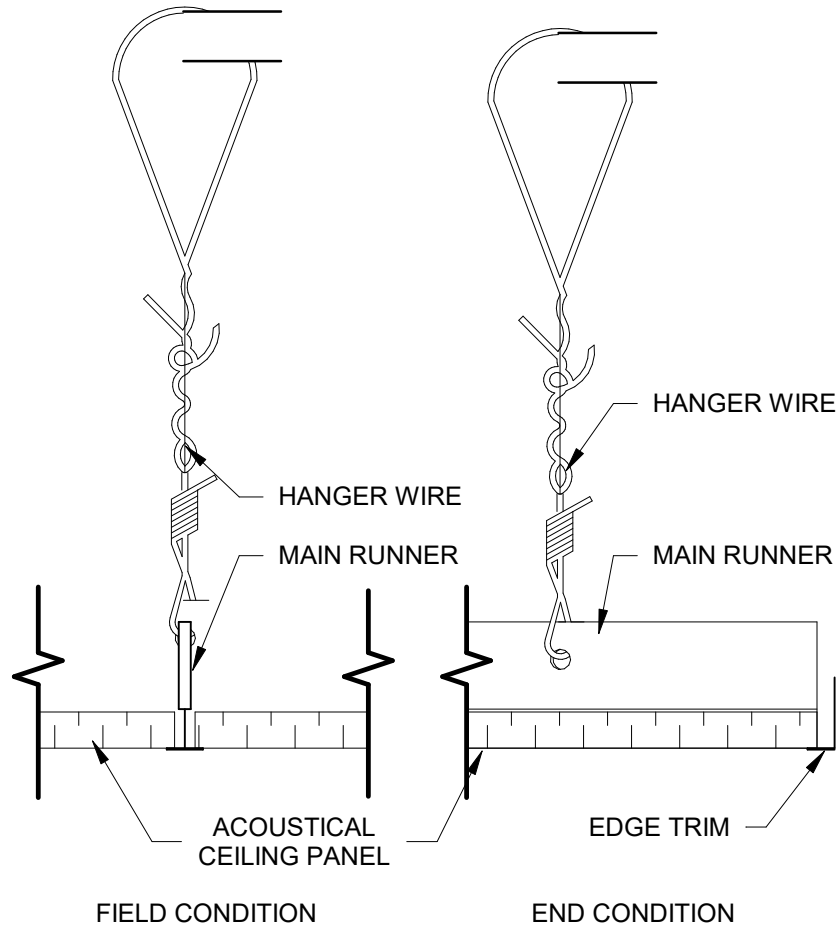
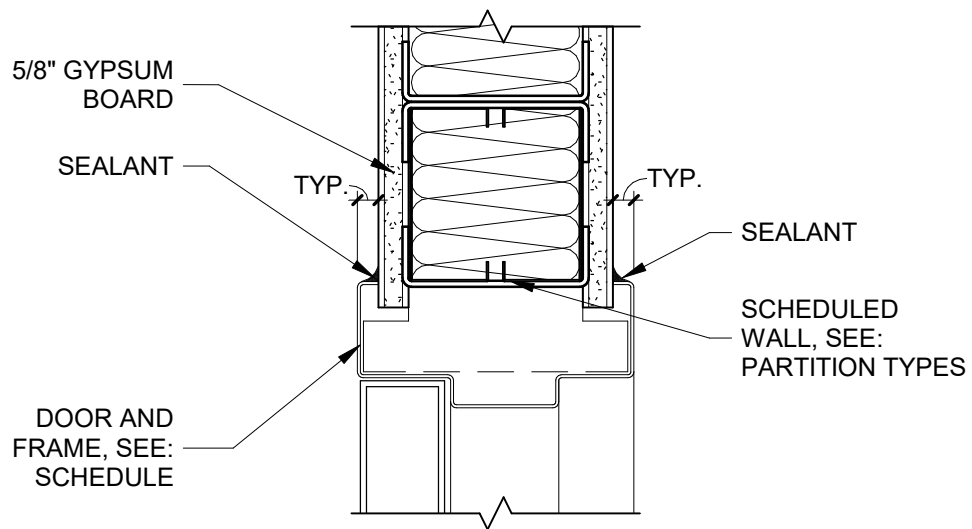

FFKR ARCHITECTS

730 Pacific Avenue • Salt Lake City, Utah 84104
 ☎ 801.521.6186 • FFKR.COM

INT HM HEAD @ GYP. WALLS

HILLCREST HIGH PANTRY REMODEL

BID SET

05/17/2024

DR001

SCALE : 3" = 1'-0"

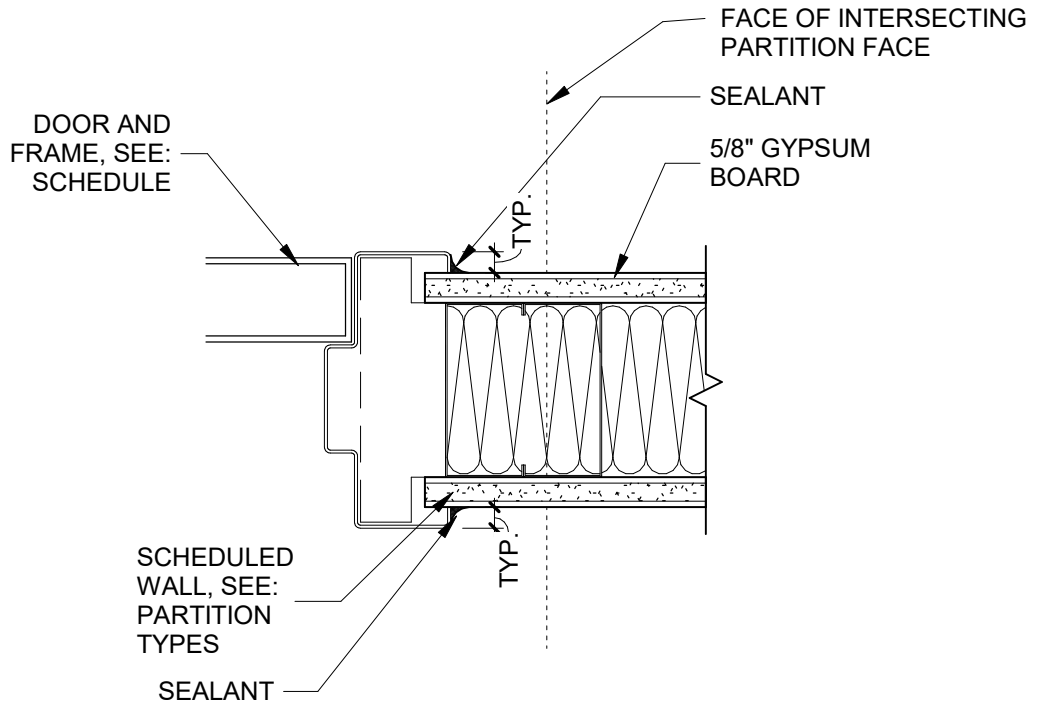

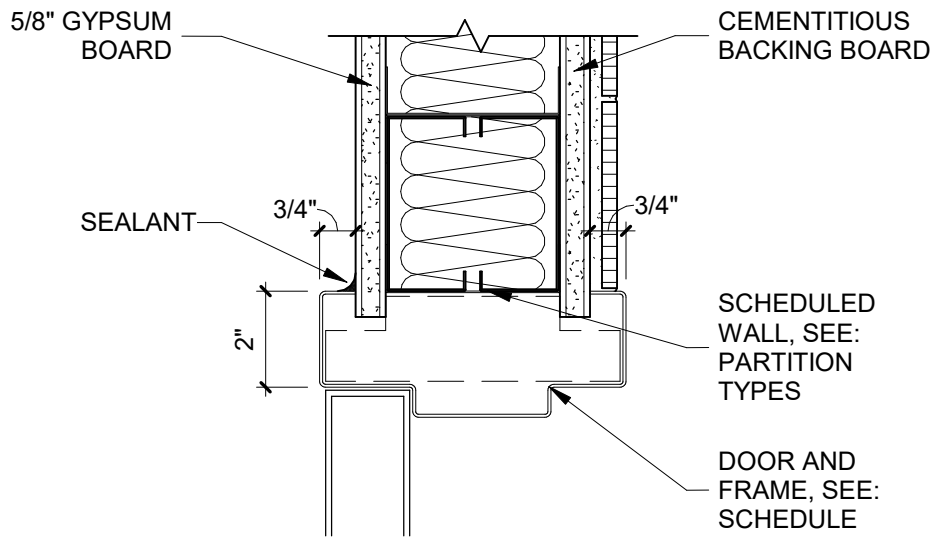

FFKR ARCHITECTS

730 Pacific Avenue • Salt Lake City, Utah 84104
 ☎ 801.521.6186 • FFKR.COM

INT HM HEAD @ GYP WALL W/ TILE

HILLCREST HIGH PANTRY REMODEL

BID SET

05/17/2024

DR004

SCALE : 3" = 1'-0"

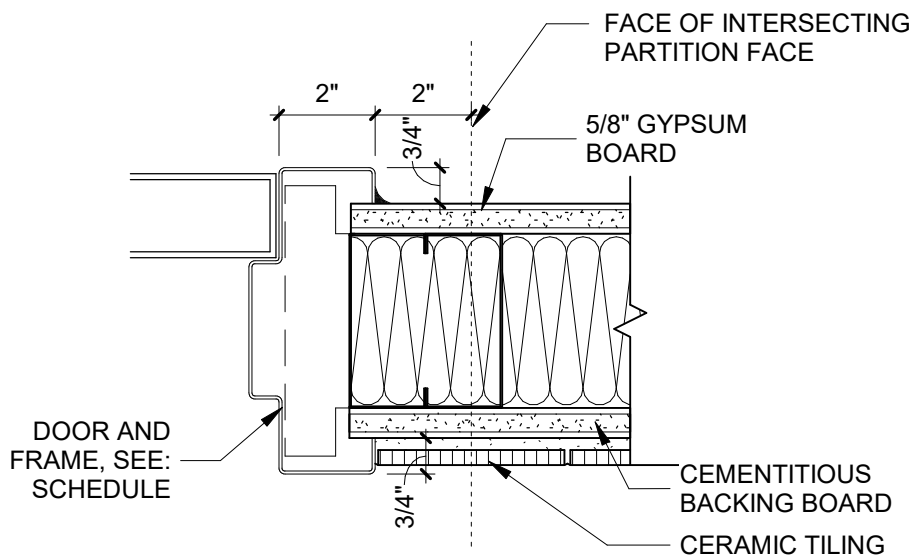

FFKR ARCHITECTS

730 Pacific Avenue • Salt Lake City, Utah 84104
 O 801.521.6186 • FFKR.COM

INT HM JAMB @ GYP WALL W/ TILE

HILLCREST HIGH PANTRY REMODEL

BID SET

05/17/2024

DR005

SCALE : 3" = 1'-0"

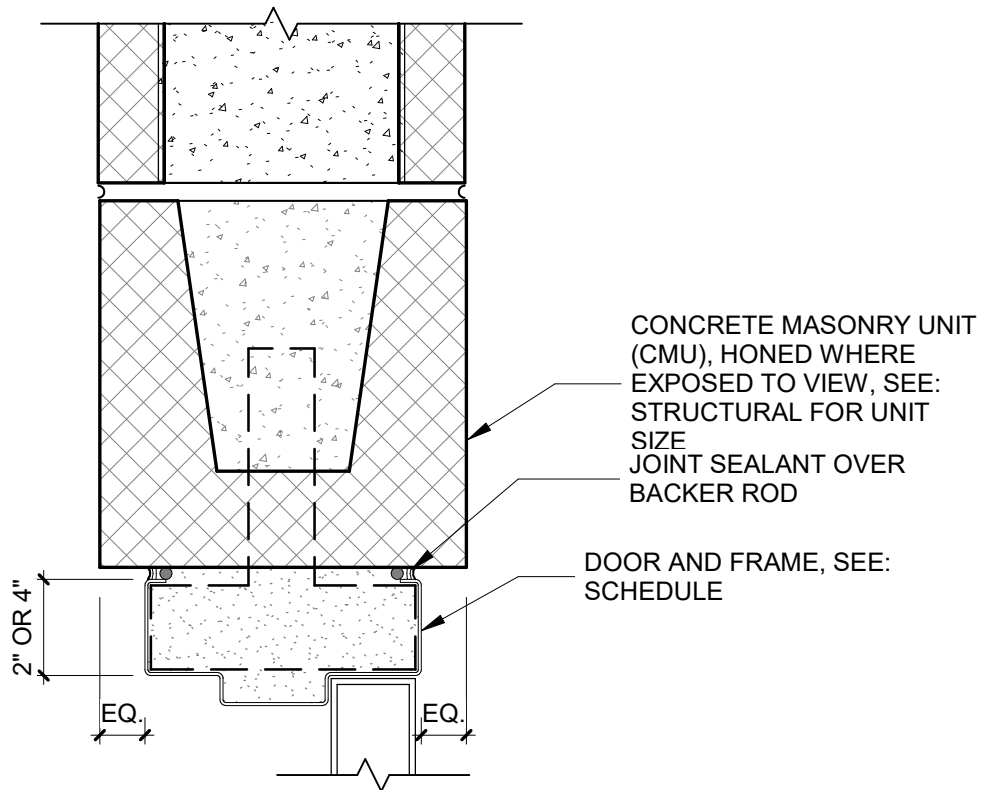

FFKR ARCHITECTS

730 Pacific Avenue • Salt Lake City, Utah 84104
 ☎ 801.521.6186 • FFKR.COM

INT CMU HEAD
 HILLCREST HIGH PANTRY REMODEL
 BID SET
 05/17/2024

DR010

SCALE : 3" = 1'-0"

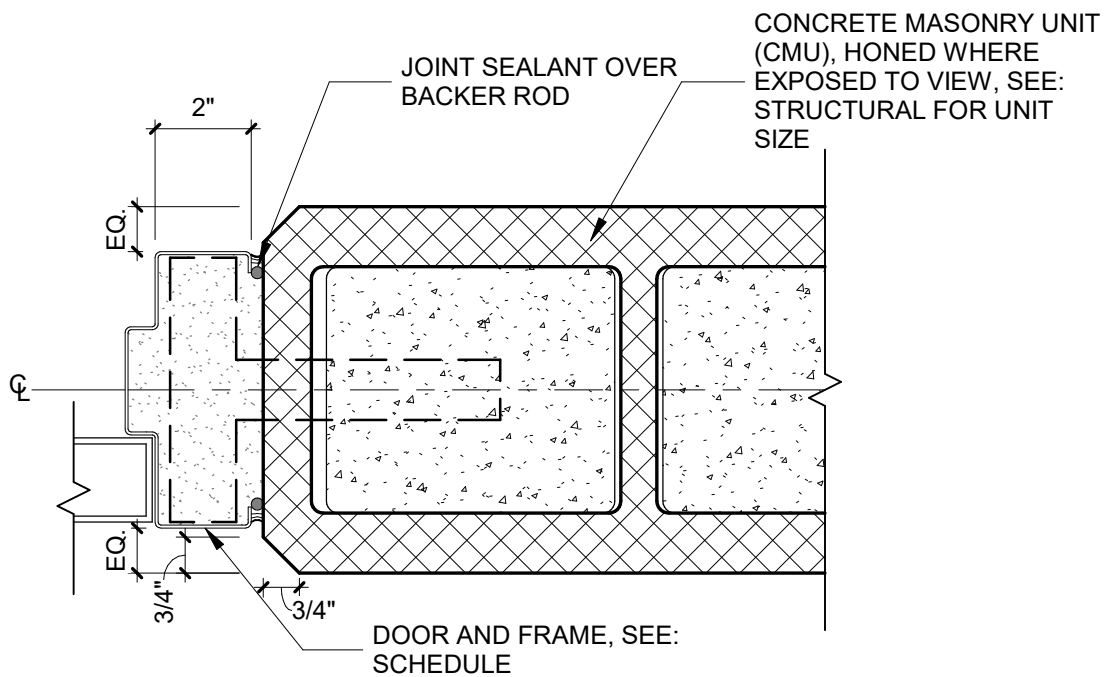

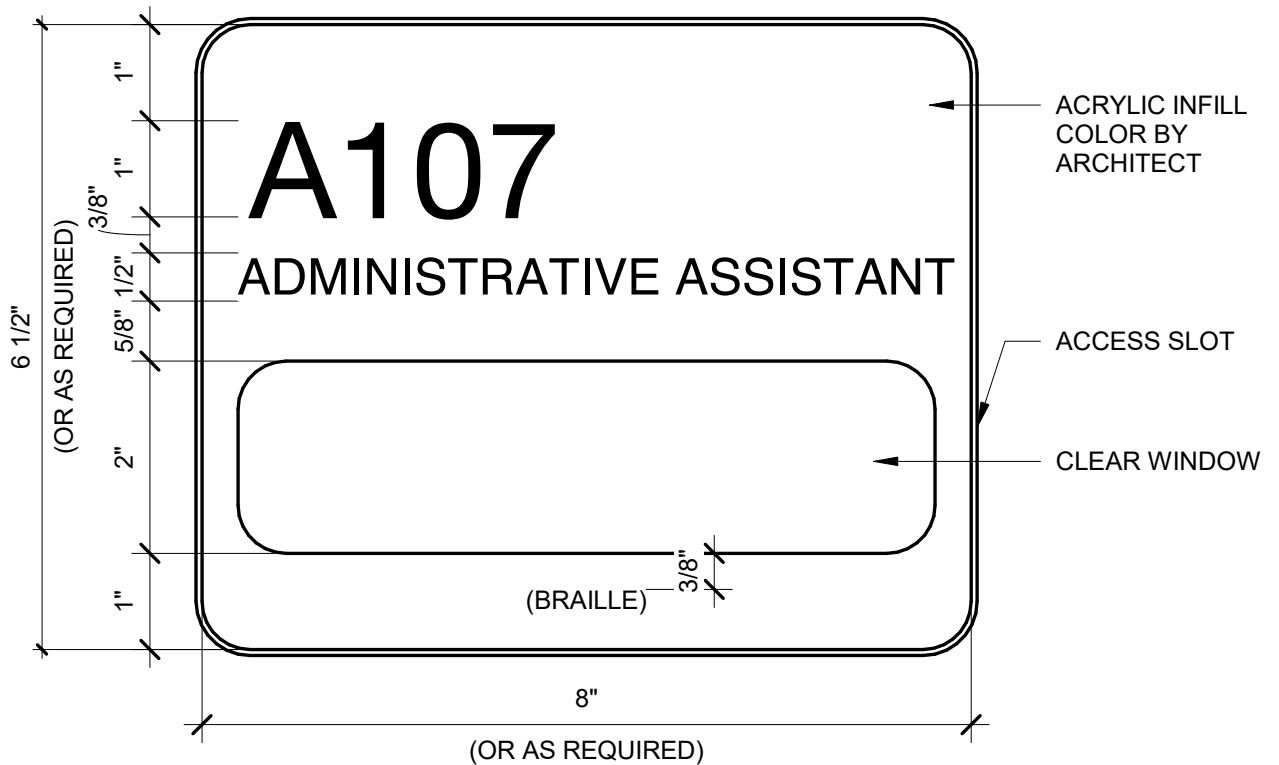

NOTE:
 COLOR AS SELECTED BY ARCHITECT



FFKR ARCHITECTS

730 Pacific Avenue • Salt Lake City, Utah 84104
 ☎ 801.521.6186 • FFKR.COM

TYPICAL CLASSROOM SIGN

HILLCREST HIGH PANTRY REMODEL

BID SET

05/17/2024

SG101

SCALE : 6" = 1'-0"



*ALL CERAMIC TILE TO BE ALLIGNED TO THE TOP OF WALL

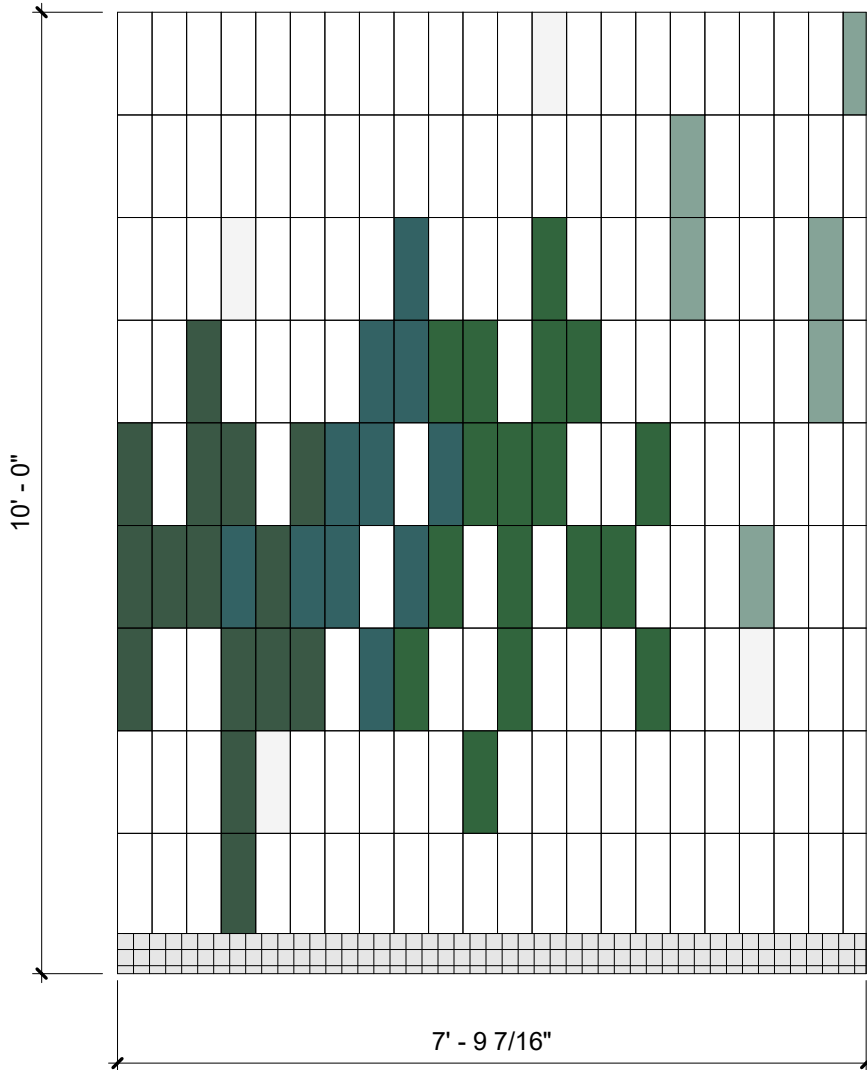

* EXISTING PATTERN FOR REFERENCE



?

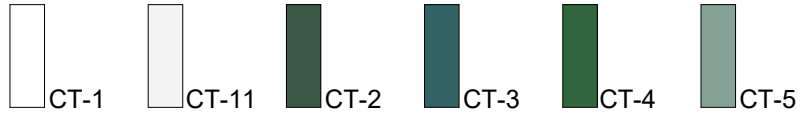

*ALL CERAMIC TILE TO BE ALIGNED TO THE TOP OF WALL

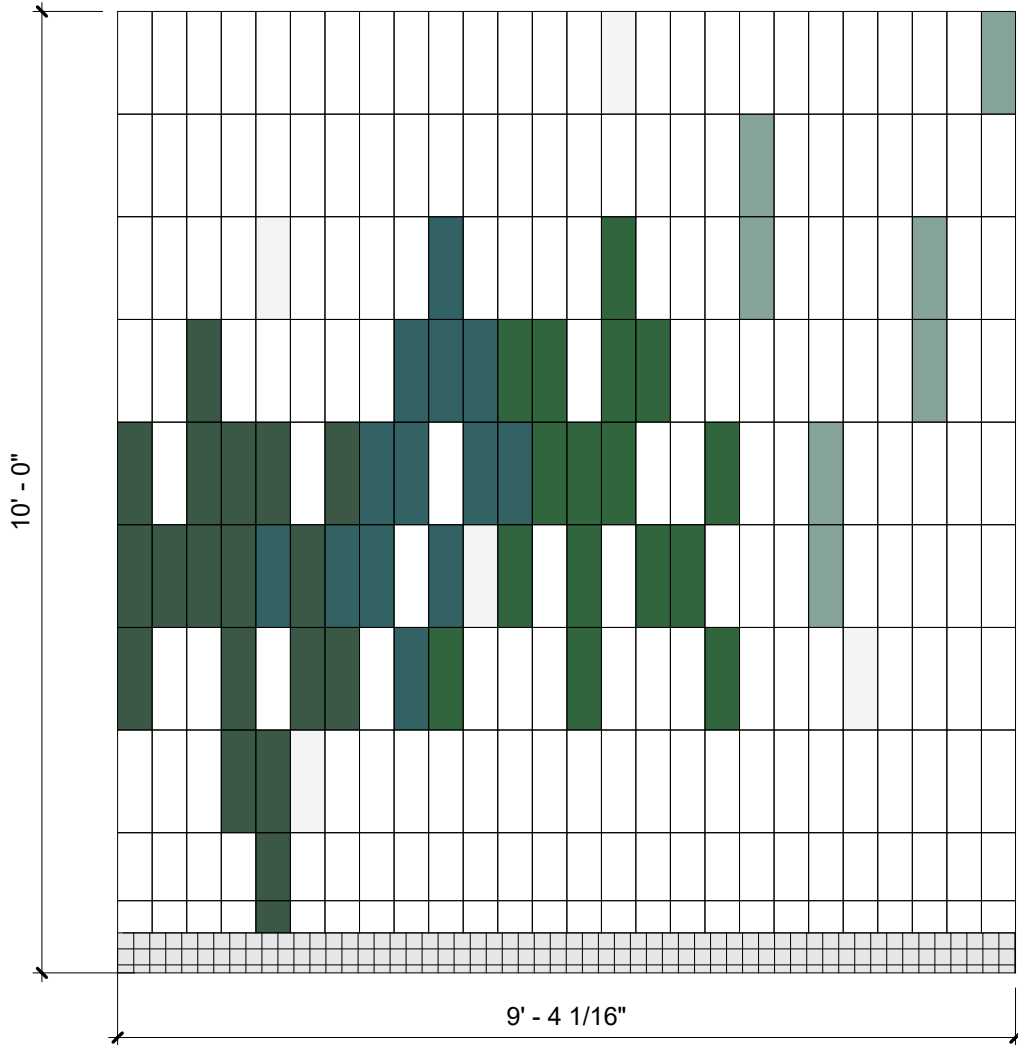

* EXISTING PATTERN FOR REFERENCE



?

FFKR ARCHITECTS

730 Pacific Avenue • Salt Lake City, Utah 84104
 O 801.521.6186 • FFKR.COM

H.S. SHOWER TILE PATTERN

HILLCREST HIGH PANTRY REMODEL

BID SET

05/17/2024

WA120

SCALE : 1/2" = 1'-0"